

**Anexo del Decreto de Presupuesto de Egresos del
Estado de Querétaro para el ejercicio fiscal 2025
que da cumplimiento a la Ley de Disciplina
Financiera de las Entidades Federativas y los
Municipios**

Artículo 5, fracción I de la Ley de Disciplina Financiera de las Entidades Federativas y los Municipios. Objetivos anuales, estrategias y metas.

Para el ejercicio fiscal de 2025, se establecen como objetivos anuales, estrategias y metas, los siguientes:

Objetivos: Una gestión pública austera, eficaz, eficiente y transparente, que colabore en el desarrollo del Estado de Querétaro.

Estrategias: Mantener en todo momento el equilibrio presupuestal en apego a las disposiciones aplicables en el ejercicio del gasto público, basados en una gestión eficiente, con los atributos de transparencia y rendición de cuentas.

Metas: Aprovechamiento al máximo de los recursos con que se cuente, dando prioridad a los sectores de seguridad, reactivación económica, agua, energía, movilidad, Gobierno Digital y Mejora Regulatoria y salud, buscando atender de manera integral las necesidades del Estado en apego a los planes y programas que se contemplarán en el Plan Estatal de Desarrollo que se presentará conforme a la normativa.

Artículo 5, fracción II de la Ley de Disciplina Financiera de las Entidades Federativas y los Municipios. Formato 7 b) Proyecciones de finanzas públicas.

Proyecciones de Egresos - LDF						
(PESOS)						
(CIFRAS NOMINALES)						
Concepto (b)	2025	2026	2027	2028	2029	2030
1. Gasto No Etiquetado (1=A+B+C+D+E+F+G+H+I)	40,642,442,055	41,646,212,263	43,313,529,205	44,905,574,721	46,823,333,300	48,850,580,115
A. Servicios Personales	3,502,474,593	3,607,548,831	3,715,775,296	3,827,248,555	3,942,066,011	4,060,327,992
B. Materiales y Suministros	319,794,488	324,669,216	329,863,924	335,306,678	341,006,892	346,974,513
C. Servicios Generales	1,771,801,922	1,833,814,989	1,909,368,167	2,007,411,625	2,090,116,984	2,197,441,649
D. Transferencias, Asignaciones, Subsidios y Otras Ayudas	23,528,185,039	24,234,030,590	25,445,732,120	26,718,018,726	28,053,919,662	29,456,615,645
E. Bienes Muebles, Inmuebles e Intangibles	852,788,792	861,316,680	947,448,348	1,042,193,183	1,052,615,115	1,063,141,266
F. Inversión Pública	3,224,003,633	3,256,243,669	3,451,618,289	3,693,231,569	3,877,893,147	4,071,787,805
G. Inversiones Financieras y Otras Provisiones	58,556,011	60,898,251	63,334,181	65,867,548	68,502,250	71,242,341
H. Participaciones y Aportaciones	6,233,958,567	6,545,656,495	6,872,439,820	7,216,296,837	7,397,213,239	7,583,048,906
I. Deuda Pública	1,150,879,010	922,033,541	577,949,061	-	-	-
2. Gasto Etiquetado (2=A+B+C+D+E+F+G+H+I)	21,544,524,776	22,208,053,086	22,962,294,937	23,732,471,241	24,519,252,311	25,322,604,170
A. Servicios Personales	2,797,356	2,881,277	2,967,715	3,056,746	3,148,449	3,242,902
B. Materiales y Suministros	1,296,602	1,344,321	1,394,061	1,445,642	1,499,130	1,554,598
C. Servicios Generales	-	-	-	-	-	-

D. Transferencias, Asignaciones, Subsidios y Otras Ayudas	12,902,141,601	13,289,205,849	13,758,036,926	14,233,678,732	14,716,349,207	15,206,273,271
E. Bienes Muebles, Inmuebles e Intangibles	-	-	-	-	-	-
F. Inversión Pública	1,484,096,765	1,531,571,912	1,580,583,365	1,631,161,553	1,683,384,170	1,737,206,712
G. Inversiones Financieras y Otras Provisiones	-	-	-	-	-	-
H. Participaciones y Aportaciones	7,154,192,452	7,383,049,727	7,619,312,870	7,863,128,568	8,114,871,354	8,374,326,687
I. Deuda Pública	-	-	-	-	-	-
3. Total de Egresos Proyectados (3 = 1 + 2)	62,186,966,831	63,854,265,350	66,275,824,143	68,638,045,962	71,342,585,611	74,173,184,285

Artículo 5, fracción III de la Ley de Disciplina Financiera de las Entidades Federativas y los Municipios. Riesgos relevantes para las finanzas públicas.

El monto de los recursos a ejercer que contempla el presente Presupuesto de Egresos, puede ser afectado por una reducción en la disponibilidad de recursos federales, así como locales; adicional a ello se podría presentar modificaciones a las condiciones económicas con las cuales se generaron los supuestos para el financiamiento del mismo; efectos climatológicos adversos, como sequías e inundaciones, que impacten cultivos, granos básicos y rutas comerciales, afectando la fijación en los precios de productos agropecuarios y energéticos, así como la actividad económica.

Además, las tensiones geopolíticas podrían interrumpir las cadenas de suministro, ocasionando retrasos en tiempos de envío y presiones inflacionarias en costos de distribución. Una desaceleración económica global mayor a la prevista podría reducir la demanda interna, las exportaciones, el envío de remesas y la llegada de turistas, generando volatilidad en los mercados financieros internacionales.

Por otra parte, el incremento del salario mínimo en años recientes en México trajo consigo un beneficio social, no obstante, cualquier aumento subsecuente podría representar una carga financiera para las empresas; lo que puede desalentar la creación de empleo y provocar desempleo e incluso alentar la economía informal. En consecuencia, la recaudación podría verse impactada por una menor captación de ingresos locales, posibles retrasos en la entrega de recursos federales y la presión generada por factores económicos, sociales, políticos o de cualquier otra índole, tanto a nivel global como local.

Artículo 5, Fracción IV, de la Ley de Disciplina Financiera de las Entidades Federativas y los Municipios., Formato 7 d) Resultados de las finanzas públicas.

Resultados de Egresos - LDF						
(PESOS)						
(CIFRAS NOMINALES)						
Concepto (b)	2019 ¹ (c)	2020 ¹ (c)	2021 ¹ (c)	2022 ¹ (c)	2023 ¹ (c)	2024 ² (c)
1. Gasto No Etiquetado (1=A+B+C+D+E+F+G+H+I)	21,478,322,469	23,115,271,995	24,080,957,388	28,115,686,092	36,446,260,757	42,525,272,433
A. Servicios Personales	2,121,349,095	2,306,790,923	2,476,901,292	2,494,318,382	2,636,991,567	3,290,519,623
B. Materiales y Suministros	211,089,268	180,496,898	167,167,140	441,730,129	255,156,620	319,647,611
C. Servicios Generales	1,184,487,790	1,082,081,312	1,234,068,401	2,670,652,883	3,759,241,728	4,166,769,782
D. Transferencias, Asignaciones, Subsidios y Otras Ayudas	12,154,417,931	14,375,884,620	15,268,883,694	15,997,488,572	18,726,150,535	23,395,917,179
E. Bienes Muebles, Inmuebles e Intangibles	159,668,569	139,041,750	109,560,679	126,927,890	217,471,674	198,007,296
F. Inversión Pública	1,061,732,964	769,660,313	365,880,722	1,344,152,819	2,004,544,379	4,175,862,640
G. Inversiones Financieras y Otras Provisiones	349,574,089	61,423,663	21,707,090	37,177,030	2,765,458,631	42,905,100
H. Participaciones y Aportaciones	4,055,248,410	4,106,725,470	4,304,732,266	5,003,238,388	6,003,391,574	5,733,030,857
I. Deuda Pública	180,754,354	93,167,047	132,056,104	-	77,854,051	1,202,612,345
2. Gasto Etiquetado (2=A+B+C+D+E+F+G+H+I)	16,794,075,287	16,165,613,447	16,165,587,113	18,068,648,451	19,451,432,369	20,812,628,445
A. Servicios Personales	871,094	3,689,021	4,138,861	3,863,711	4,392,706	4,218,556
B. Materiales y Suministros	23,613,584	25,694,164	28,430,992	4,683,568	82,615,207	80,714,552
C. Servicios Generales	97,501,587	92,615,083	87,521,956	104,408,103	109,341,159	150,801,548
D. Transferencias, Asignaciones, Subsidios y Otras Ayudas	10,324,779,058	10,327,074,975	10,538,793,207	11,255,014,749	12,400,477,489	13,203,003,670
E. Bienes Muebles, Inmuebles e Intangibles	50,351,727	49,503,854	59,245,841	4,084,311	10,468,870	86,300,370
F. Inversión Pública	446,274,006	-	7,454,273	250,120,632	159,323,508	327,556,941
G. Inversiones Financieras y Otras Provisiones	18,007,000	16,376,192	-	-	10,321,310	-
H. Participaciones y Aportaciones	5,708,062,957	5,649,012,127	5,403,729,957	6,446,473,378	6,674,492,121	6,960,032,810
I. Deuda Pública	124,614,274	1,648,030	36,272,026	-	-	-
3. Total del Resultado de Egresos (3=1+2)	38,272,397,756	39,280,885,442	40,246,544,501	46,184,334,543	55,897,693,126	63,337,900,878

1. Los importes corresponden a los egresos totales devengados.

2. Los importes corresponden a los egresos devengados al cierre del mes de septiembre y autorizados para el resto del ejercicio.

Artículo 5, fracción V de la Ley de Disciplina Financiera de las Entidades Federativas y los Municipios.
Estudio actuarial de pensiones

**VALUACIÓN ACTUARIAL
EJERCICIO 2024**

**OBLIGACIONES LABORALES DERIVADAS DEL
PAGO POR CONCEPTO DE
PENSIONES DE PERSONAL A LA JUBILACIÓN**

**PARA EL:
Poder Ejecutivo del Estado de Querétaro (PEEQ)**

**DE ACUERDO CON LAS DISPOSICIONES DE LA LEY DE DISCIPLINA FINANCIERA ARTICULO
5 FRACCIÓN 5 Y LA
NORMA DE INFORMACIÓN FINANCIERA (NIF) D-3
“BENEFICIOS A LOS EMPLEADOS”.**

RESUMEN EJECUTIVO

La Ley de Disciplina Financiera ha señalado que las Entidades Gubernamentales deben realizar la Valuación Actuarial del Plan de Pensiones de Personal motivo de la presente Valuación.

Por otro lado, la Norma de Información Financiera (NIF) D-3, "Beneficios a los empleados", tiene por objeto establecer las normas de valuación, presentación y revelación para el reconocimiento inicial y posterior en los estados financiero de la entidad de los beneficios que ésta otorga a sus empleados.

Las Valuaciones Actuariales fueron practicadas para así dar cumplimiento a la Ley como a la Norma de acuerdo a los principios contables establecidos, con el registro de dicho pasivo laboral en los estados financieros.

En la presente valuación actuarial se calcularon los beneficios por Pensiones de Personal como "*planes de beneficio post-empleo*" como lo señala la propia NIF D-3, al 31 de diciembre de 2024 y proyectados al 2025.

A continuación, se presenta un cuadro con el resumen estadístico de los datos demográficos, financieros y de comportamiento poblacional que sirvieron de base para la realización de la Valuación Actuarial que nos ocupa.

De acuerdo a la disposición de la NIF D-3 los beneficios a los empleados se calcularon bajo los siguientes lineamientos:

Beneficios post-empleo

Son remuneraciones acumulativas que generan beneficios futuros a los empleados que ofrece la entidad a cambio de los servicios actuales del empleado, cuyo derecho se otorga al empleado durante su relación laboral y se adquieren por el empleado y/o sus beneficiarios, al momento del retiro de la entidad y/o al alcanzar la edad de jubilación o retiro u otra condición de elegibilidad.

Son acuerdos formales e informales, en los que la entidad se compromete a suministrar beneficios a uno o más empleados tras la terminación de su periodo de empleo, como lo es la prima de antigüedad por todas las causas atribuibles, pagos por indemnizaciones, compensaciones o liquidaciones con condiciones preexistentes.

A continuación, se presenta un cuadro con el resumen general de los resultados totales de la valuación actuarial. Cifras que deberán ser registrados en el Estado de la Situación Financiera como es la Obligación de Beneficios Definidos (OBD); en el Estado de Resultados como es el Costo Neto del Periodo (CNP) y las Remediciones mismas que se registrarán en Otros Resultados Integrales (ORI).

DATOS GENERALES

	31-dic-2024	AUMENTO (DISMINUCIÓN)
NÚMERO DE EMPLEADOS	4,838	
EDAD PROMEDIO DE INGRESO	33.30	
EDAD PROMEDIO ACTUAL	42.76	
ANTIGÜEDAD PROMEDIO	9.46	
EDAD DE JUBILACIÓN PROMEDIO	59.59	
FACTOR DE DESPIDO	10.00%	
VIDA LABORAL REMANENTE PROMEDIO (VLRP)	14.64	
SALARIO MÍNIMO GENERAL	248.93	
SALARIO MENSUAL PROMEDIO	24,351.45	
NOMINA ANUAL	1,413,747,714.53	

*De acuerdo con el número de empleados, edad promedio, antigüedad promedio y monto de la nómina, **existe un compromiso financiero en el mediano plazo**. Cuando la situación financiera se encuentra comprometida, como es el caso, se recomienda rehacer la Valuación Actuarial conforme lo señala la Ley de Disciplina Financiera en el Artículo 5, Apartado V.

FORMATO 8

Poder Ejecutivo del Estado de Querétaro (PEEQ)					
Informe sobre Estudios Actuariales - LDF					
	Pensiones y jubilaciones	Salud	Riesgos de trabajo	Invalidez y vida	Otras prestaciones sociales
Tipo de Sistema					
Prestación laboral o Fondo general para trabajadores del estado o municipio	PRESTACIÓN LABORAL				
Beneficio definido, Contribución definida o Mixto	BENEFICIO DEFINIDO				
Población afiliada					
Activos	4,838				
Edad máxima	60.04				
Edad mínima	19.49				
Edad promedio	42.76				
Pensionados y Jubilados	2491				
Edad máxima	102.46				
Edad mínima	37.80				
Edad promedio	65.68				
Beneficiarios					
Promedio de años de servicio (trabajadores activos)	9.46				
Aportación individual al plan de pensión como % del salario	0				
Aportación del ente público al plan de pensión como % del salario	100.000%				
Crecimiento esperado de los pensionados y jubilados (como %)	17.15%				
Crecimiento esperado de los activos (como %)	0.00%				
Edad de Jubilación o Pensión	59.59				
Esperanza de vida	74.5				
Ingresos del Fondo					
Ingresos Anuales al Fondo de Pensiones	-				
Nómina anual					
Activos	1,413,747,714.53				
Pensionados y Jubilados	718,357,579.40				
Beneficiarios de Pensionados y Jubilados					
Monto mensual por pensión					
Máximo	93,401.75				

Mínimo	7,752.33			
Promedio	24,031.77			
Monto de la reserva	-			
Valor presente de las obligaciones				
Pensiones y Jubilaciones en curso de pago	718,357,579.40			
Generación actual	1,387,859,103.35			
Generaciones futuras	1,162,641,824.61			
Valor presente de las contribuciones asociadas a los sueldos futuros de cotización X%				
Generación actual	176.20%			
Generaciones futuras	147.61%			
Valor presente de aportaciones futuras				
Generación actual	1,387,859,103.35			
Generaciones futuras	1,162,641,824.61			
Otros Ingresos				
Déficit/superávit actuarial				
Generación actual	1,387,859,103.35			
Generaciones futuras	1,162,641,824.61			
Periodo de suficiencia	14.64			
Año de descapitalización	2053			
Tasa de rendimiento	9.56%			
Estudio actuarial				
Año de elaboración del estudio actuarial	2024			
Empresa que elaboró el estudio actuarial	JR VALUACIONES ACTUARIALES, SC.			

INTRODUCCIÓN

En la actualidad las organizaciones sean cuál sea su línea de operación requieren de información financiera que incluya todos aquellos elementos que le permitan reflejar de manera razonable su estado de solidez a una cierta fecha.

Existen pasivos inciertos de realizarse, cuya naturaleza hace que no sean fáciles de cualificar a los cuales se les denomina pasivos contingentes, para que se hagan efectivos es necesario que se realice una eventualidad y que en esencia es la que genera una obligación.

La Norma de Información Financiera (NIF) D-3, "Beneficios a los empleados", tiene por objeto establecer las normas de valuación, presentación y revelación para el reconocimiento inicial y posterior en los estados financiero de la entidad de los beneficios que ésta otorga a sus empleados.

Esta NIF debe aplicarse por todo tipo de entidades que emitan estados financieros en los términos establecidos por la NIF A-3, *Necesidades de los usuarios y objetivos de los estados financieros* y que devenguen obligaciones en su calidad de patrones por beneficios a los empleados.

DESCRIPCIÓN DE LOS BENEFICIOS VALUADOS

De acuerdo con la Ley De los Trabajadores del Estado de Querétaro.

Artículo 126. El derecho a la jubilación y a la pensión por vejez o muerte, nace cuando el trabajador, el cónyuge, sus hijos, o a falta de éstos, concubina o concubino, se encuentren en los supuestos consignados en esta Ley y satisfagan los requisitos que la misma señala.

Los trabajadores que teniendo derecho a una jubilación o a una pensión por vejez, llegasen a fallecer, sus beneficiarios tendrán derecho a recibir la pensión por muerte, mediante los requisitos y procedimientos que señala esta Ley.

Artículo 136. Tienen derecho a la jubilación los trabajadores con treinta años de servicios, en los términos de esta Ley, una vez cumplidos sesenta años de edad. (Ref. P. O. No. 92, 10-XII-15)

Artículo 137. La jubilación dará derecho al pago de una cantidad equivalente al promedio de la cantidad percibida como sueldo en los sesenta meses anteriores a la fecha que ésta se conceda y su percepción comenzará a partir del día siguiente a aquel en que el trabajador haya disfrutado el último sueldo por haber solicitado su baja en el servicio. (Ref. P. O. No. 92, 10-XII-15)

El monto máximo de la jubilación posible será el equivalente a cuarenta y dos mil pesos mensuales. (Ref. P. O. No. 92, 10-XII-15)

Artículo 139. Tienen derecho a la pensión por vejez los trabajadores que habiendo cumplido sesenta años de edad, se encuentren en los supuestos de años de servicios previstos en el artículo 141. (Ref. P. O. No. 50, 18-VI-18)

Artículo 141. El monto de la pensión por vejez se calculará aplicando al promedio de la cantidad percibida como sueldo en los cinco últimos años anteriores a la fecha que ésta se conceda, los porcentajes que especifica la tabla siguiente: (Ref. P. O. No. 92, 10-XII-15)

- I. 15 a 19 años de servicios 50%; (Adición P. O. No. 50, 18-VI-18)
- II. 20 años de servicios 53%; (Ref. P. O. No. 50, 18-VI-18)
- III. 21 años de servicios 55%; (Ref. P. O. No. 50, 18-VI-18)
- IV. 22 años de servicios 60%; (Ref. P. O. No. 50, 18-VI-18)
- V. 23 años de servicios 65%; (Ref. P. O. No. 50, 18-VI-18)
- VI. 24 años de servicios 70%; (Ref. P. O. No. 50, 18-VI-18)
- VII. 25 años de servicios 75%; (Ref. P. O. No. 50, 18-VI-18)
- VIII. 26 años de servicios 80%; (Ref. P. O. No. 50, 18-VI-18)
- IX. 27 años de servicios 85%; (Ref. P. O. No. 50, 18-VI-18)
- X. 28 años de servicios 90%; o (Ref. P. O. No. 50, 18-VI-18)
- XI. 29 años de servicios 95%. (Ref. P. O. No. 50, 18-VI-18)

Artículo 142. La pensión por vejez en ningún caso podrá ser inferior al salario mínimo vigente que corresponda en el momento de otorgar la pensión, ni superior a cuarenta y dos mil pesos mensuales. (Ref. P. O. No. 69, 16-XII-16)

A los trabajadores que perciban una remuneración superior al salario mínimo, la pensión que se les otorgue no excederá del 95 por ciento de su sueldo.

Sueldo: Es el sueldo base mensual.

El monto de la pensión mensual no será en ningún caso inferior al salario mínimo que rija en la zona respectiva, para lo cual cada vez que estos se modifiquen se harán los ajustes correspondientes.

La forma de pago será de una renta mensual vitalicia. Se permite cualquier otra forma de pago que resulte actuarialmente equivalente.

RESULTADOS DE LA VALUACIÓN ACTUARIAL

DATOS GENERALES

	31-dic-2024	AUMENTO (DISMINUCIÓN)
NÚMERO DE EMPLEADOS	4,838	
EDAD PROMEDIO DE INGRESO	33.30	
EDAD PROMEDIO ACTUAL	42.76	
ANTIGÜEDAD PROMEDIO	9.46	
EDAD DE JUBILACIÓN PROMEDIO	59.59	
FACTOR DE DESPIDO	10.00%	
VIDA LABORAL REMANENTE PROMEDIO (VLRP)	14.64	
SALARIO MÍNIMO GENERAL	248.93	
SALARIO MENSUAL PROMEDIO	24,351.45	
NOMINA ANUAL	1,413,747,714.53	

	2024	Estimados 2025
NÚMERO DE PENSIONADOS	2491	2,636
PAGOS POR PENSIONES DE PERSONAL	718,357,579.40	759,049,191.94
TOTAL	718,357,579.40	759,049,191.94

TASA DE DESCUENTO (Nominal)	9.56%
TASA DE INCREMENTO SALARIAL	5.50%
TASA DE INCREMENTO AL SALARIO MÍNIMO	4.10%

DISTRIBUCIÓN ESTADÍSTICA DE LA ANTIGÜEDAD

ANTIGÜEDAD QUINQUENAL	PORCENTAJE CON RESPECTO AL TOTAL	NÚMERO DE PARTICIPANTES
0-1	0.00%	0
1-5	41.22%	1994
6-10	20.98%	1015
11-15	15.50%	750
16-20	7.83%	379
21-25	8.19%	396
26-30	6.28%	304
31-35	0.00%	0
		4838

Porcentaje de personal por antigüedad quinquenal

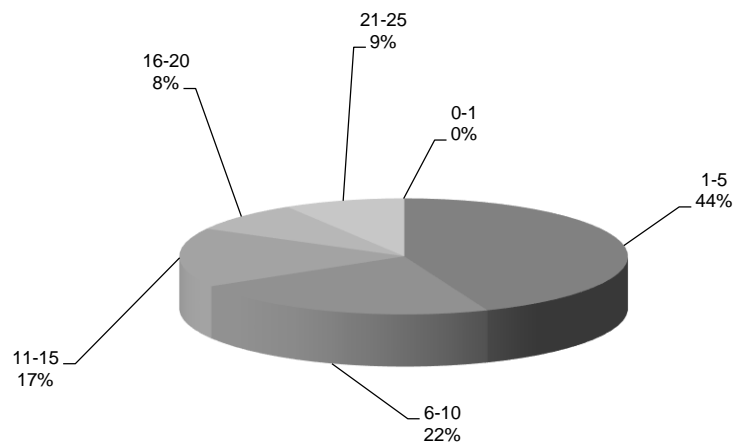

DISTRIBUCIÓN ESTADÍSTICA DE LA EDAD

EDAD QUINQUENAL	PORCENTAJE CON RESPECTO AL TOTAL	NÚMERO DE PARTICIPANTES
16-20	0.02%	1
21-25	1.88%	91
26-30	8.33%	403
31-35	15.07%	729
36-40	16.62%	804
41-45	16.14%	781
46-50	15.75%	762
51-55	12.26%	593
56-60	13.62%	659
61-65	0.31%	15
		4838

Porcentaje de empleados por rango de edad quinquenal

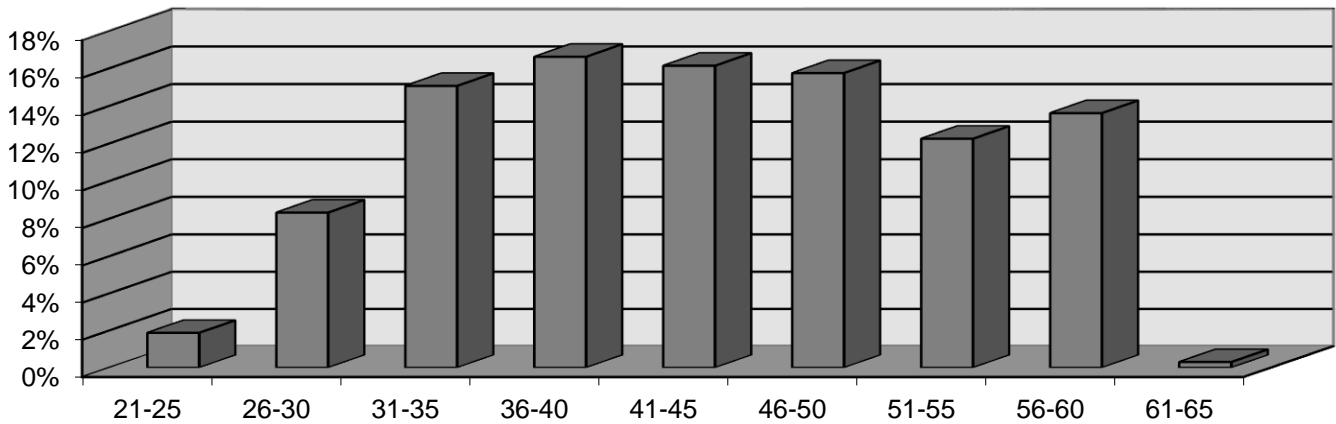

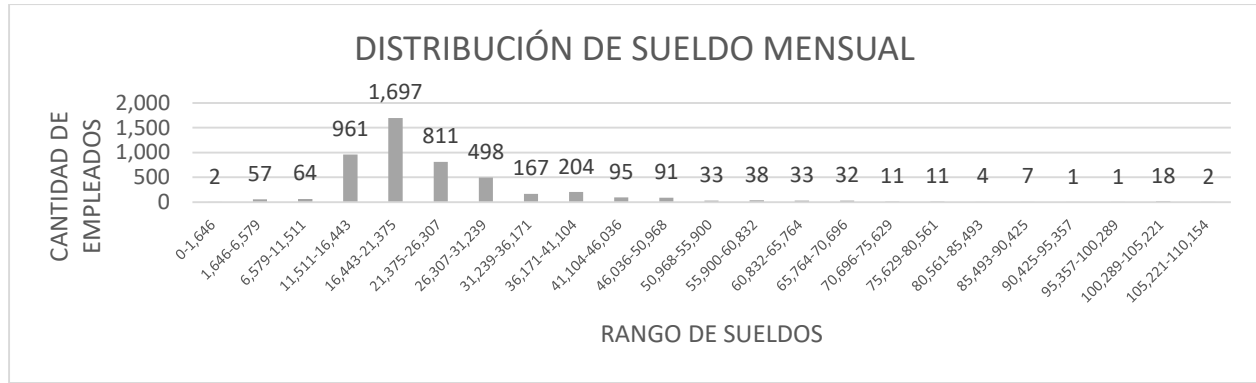

PLAN DE PENSIONES DE PERSONAL

Partidas en el Estado de la Situación Financiera	31-dic-2024	31-dic-2025
		Proyectado
OBLIGACIÓN POR BENEFICIOS DEFINIDOS (OBD)	(1,387,859,103.35)	(1,616,333,239.63)
VALOR DE LOS ACTIVOS DEL PLAN (AP)	0.00	0.00
SUPERÁVIT (DÉFICIT) DEL PLAN Y PASIVO NETO POR BENEFICIOS DEFINIDOS (PNBD) RECONOCIDO	(1,387,859,103.35)	(1,616,333,239.63)

Partidas al Estado de Resultados

COSTO NETO DEL PERIODO (CNP)	2024	PROYECTADO 2025
COSTO NETO DEL PERIODO RECONOCIDO EN LA UTILIDAD O PÉRDIDA NETA	99,366,585.22	107,865,701.36
REMEDICIONES DEL PNBD o ANBD RECONOCIDAS EN OTRO RESULTADO INTEGRAL (ORI)	2,006,850,097.53	1,508,467,538.27
COSTO DE BENEFICIOS DEFINIDOS	2,106,216,682.75	1,616,333,239.63

FORMATO 8

Poder Ejecutivo del Estado de Querétaro (PEEQ)					
Informe sobre Estudios Actuariales - LDF					
	Pensiones y jubilaciones	Salud	Riesgos de trabajo	Invalidez y vida	Otras prestaciones sociales
Tipo de Sistema					
Prestación laboral o Fondo general para trabajadores del estado o municipio	PRESTACIÓN LABORAL				
Beneficio definido, Contribución definida o Mixto	BENEFICIO DEFINIDO				
Población afiliada					
Activos	4,838				
Edad máxima	60.04				
Edad mínima	19.49				
Edad promedio	42.76				
Pensionados y Jubilados	2491				
Edad máxima	102.46				
Edad mínima	37.80				
Edad promedio	65.68				
Beneficiarios					
Promedio de años de servicio (trabajadores activos)	9.46				
Aportación individual al plan de pensión como % del salario	0				
Aportación del ente público al plan de pensión como % del salario	100.000%				
Crecimiento esperado de los pensionados y jubilados (como %)	17.15%				
Crecimiento esperado de los activos (como %)	0.00%				
Edad de Jubilación o Pensión	59.59				
Esperanza de vida	74.5				
Ingresos del Fondo					
Ingresos Anuales al Fondo de Pensiones	-				
Nómina anual					
Activos	1,413,747,714.53				
Pensionados y Jubilados	718,357,579.40				
Beneficiarios de Pensionados y Jubilados					
Monto mensual por pensión					

Máximo	93,401.75			
Mínimo	7,752.33			
Promedio	24,031.77			
Monto de la reserva	-			
Valor presente de las obligaciones				
Pensiones y Jubilaciones en curso de pago	718,357,579.40			
Generación actual	1,387,859,103.35			
Generaciones futuras	1,162,641,824.61			
Valor presente de las contribuciones asociadas a los sueldos futuros de cotización X%				
Generación actual	176.20%			
Generaciones futuras	147.61%			
Valor presente de aportaciones futuras				
Generación actual	1,387,859,103.35			
Generaciones futuras	1,162,641,824.61			
Otros Ingresos				
Déficit/superávit actuarial				
Generación actual	1,387,859,103.35			
Generaciones futuras	1,162,641,824.61			
Periodo de suficiencia	14.64			
Año de descapitalización	2053			
Tasa de rendimiento	9.56%			
Estudio actuarial				
Año de elaboración del estudio actuarial	2024			
Empresa que elaboró el estudio actuarial	JR VALUACIONES ACTUARIALES, SC.			

BALANCE ACTUARIAL PLAN DE PENSIONES

ACTIVO		PASIVO	
SALDO AL 31 DE DICIEMBRE DE 2024	-	PAGOS POR PENSIONES ESTIMADOS DURANTE EL EJERCICIO	718,357,579.40
INCREMENTO DE LA RESERVA AL EJERCICIO 2024	718,357,579.40	VALOR PRESENTE DEL PLAN DE PENSIONES POR SERVICIOS ANTERIORES AL 31 DE DICIEMBRE DEL 2024	1,387,859,103.35
VALOR PRESENTE A FUTUROS INCREMENTOS DE LA RESEVA	2,550,500,927.96	VALOR PRSENTE DEL PLAN DE PENSIONES PAGADERA POR SERVICIOS POSTERIORES AL 31 DE DICIEMBRE DEL 2024	1,162,641,824.61
SUMA DE ACTIVO	3,268,858,507.36	SUMA DE PASIVO	3,268,858,507.36

CÁLCULO DE LOS COMPONENTES DEL COSTO DE BENEFICIOS DEFINIDOS

	Pensiones de personal	
1.- COSTO POR INTERESES DE LA OBD		
SALDO INICIAL DE LA OBD	-	
PAGOS ESTIMADOS	359,178,789.70	
TOTAL	(34,337,492.30)	
2.-INGRESOS POR INTERESES DE LOS AP		
SALDO INICIAL DE LOS AP		0.00
PAGOS ESTIMADOS	359,178,789.70	
APORTACIONES ESTIMADAS		
TOTAL		-
INTERESES NETOS SOBRE EL PNBD	(34,337,492.30)	
3. RECICLAJE REMEDICIONES DEL PNBD		
GANANCIAS Y PERDIDAS ACTUARIALES EN OBLIGACIONES (GPAO) RECONOCIDAS EN ORI		0.00
GANANCIAS Y PERDIDAS EN EL RETORNO DE LOS AP (GPRA) RECONOCIDAS EN ORI		0.00
TOTAL		
VIDA LABORAL REMANENTE PROMEDIO		14.64
RECICLAJE		
4.- COSTO LABORAL DE LA OBD		
EXPECTATIVA DEL SALDO FINAL DE LA OBD AL CIERRE DEL EJERCICIO	99,366,585.22	
SALDO INICIAL DE LA OBD	-	
COSTO POR INTERESES DE LA OBD	34,337,492.30	
COSTO LABORAL DE LA OBD TOTAL	133,704,077.51	
5. INTEGRACIÓN DEL INCREMENTO DE LA OBD POR EL PERIODO FISCAL		
COSTO LABORAL DE LA OBD		133,704,077.51
COSTO POR INTERESES DE LA OBD		-34,337,492.30
INCREMENTO DE LA OBD EN EL PERIODO		99,366,585.22

RECONOCIMIENTO DEL COSTO DE BENEFICIOS DEFINIDOS

PLAN DE PENSIONES DE PERSONAL

	INICIAL	COSTO DE BENEFICIOS DEFINIDOS	EXPECTATIVA ACTUARIAL AL CIERRE DEL AÑO
--	---------	-------------------------------	---

PARTIDAS EN EL ESTADO DE LA SITUACIÓN FINANCIERA

OBLIGACIÓN POR BENEFICIOS DEFINIDOS (OBD)	-	(99,366,585.22)	(99,366,585.22)
VALOR DE LOS ACTIVOS DEL PLAN (AP)	0.00	0.00	0.00
SUPERÁVIT (DÉFICIT) DEL PLAN Y PASIVO NETO POR BENEFICIOS DEFINIDOS (PNBD) RECONOCIDO	-	(99,366,585.22)	(99,366,585.22)

COSTO NETO DEL PERIODO RECONOCIDO EN RESULTADOS

COSTO LABORAL DEL SERVICIO ACTUAL (CLSA)		133,704,077.51	
INTERÉS NETO SOBRE EL PNBD		-34,337,492.30	
RECICLAJE DE REMEDICIONES DEL PNBD o ANBD		-	
COSTO NETO DEL PERIODO RECONOCIDO EN LA UTILIDAD O PÉRDIDA NETA		99,366,585.22	

REMEDIACIONES DEL PNBD o ANBD RECONOCIDAS

GANANCIAS Y PERDIDAS ACTUARIALES EN OBLIGACIONES (GPAO) RECONOCIDAS	-	-	-
GANANCIAS Y PERDIDAS EN EL RETORNO DE LOS AP (GPRA) RECONOCIDAS	-	-	-
COSTO DE BENEFICIOS DEFINIDOS		99,366,585.22	-

RECONOCIMIENTO DEL PAGO Y APORTACIONES

PNBD RECONOCIDO EN EL ESTADO DE SITUACIÓN FINANCIERA

	Pensiones de Personal
OBD AL FINAL DEL AÑO (antes del 31 de diciembre)	(99,366,585.22)
PAGOS DEL PERIODO	718,357,579.40
OBD AL FINAL DEL AÑO (después del 31 de diciembre)	618,990,994.18
AP AL FINAL DEL AÑO (antes del 31 de diciembre)	0.00
PAGOS DEL PERIODO	718,357,579.40
APORTACIONES DEL PERIODO	0.00
AP AL FINAL DEL AÑO (después del 31 de diciembre)	(718,357,579.40)
DÉFICIT DEL PLAN (después del 31 de dic)	(99,366,585.22)

RETORNO Y GPRA DE LOS AP

	Pensiones de Personal
VALOR RAZONABLE DE LOS AP	0.00
SALDO INICIAL DE LOS AP	0.00
INCREMENTO EN EL PERIODO ANTES DE PAGOS Y CONTRIBUCIONES	-
(MAS) PAGOS REALES DEL PERIODO	718,357,579.40
(MENOS) APORTACIONES DEL PERIODO	-
RETORNO REAL DE LOS AP	0.00
(MENOS) INGRESOS POR INTERESES DE LOS AP	-
GPRA POR RECONOCER AL FINAL DEL EJERCICIO	-

DETERMINACIÓN DE LAS GPP

PNBD RECONOCIDO EN EL ESTADO DE SITUACIÓN FINANCIERA

	Pensiones de Personal
OBD AL CIERRE DEL AÑO	618,990,994.18
(GANANCIA) PÉRDIDA DEL PLAN (GPP) DEL PERIODO POR GPAO	(2,006,850,097.53)
TOTAL	(1,387,859,103.35)
ACTIVOS DEL PLAN AL CIERRE DEL AÑO	-
GANANCIA Y PÉRDIDA EN EL RETORNO DE LOS AP	-
TOTAL	-
DÉFICIT O SUPERÁVIT DEL PLAN	(1,387,859,103.35)

REMEDICIONES DEL PNBD O ANBD RECONOCIDAS

	Pensiones de Personal
EXPECTATIVA AL CIERRE DEL AÑO, GPAO RECONOCIDAS EN ORI	0.00
(GANANCIA) PÉRDIDA DEL PLAN (GPP) DEL PERIODO POR GPAO	2,006,850,097.53
TOTAL	2,006,850,097.53
EXPECTATIVA AL CIERRE DEL AÑO, GPRA RECONOCIDAS EN ORI	0.00
(GANANCIA) PÉRDIDA DEL PLAN (GPP) DEL PERIODO POR GPRA	-
TOTAL	-
NUEVA VALUACIÓN, REMEDICIONES DEL PNBD O ANBD	2,006,850,097.53

INTEGRACIÓN DEL COSTO DE BENEFICIOS DEFINIDOS DURANTE EL AÑO

PLAN DE PENSIONES DE PERSONAL

	SALDOS INICIALES	INCREMENTO (DECREMENTO) DEL PERIODO	SALDOS FINALES
--	------------------	-------------------------------------	----------------

COSTO NETO DEL PERIODO RECONOCIDO EN RESULTADOS

COSTO LABORAL DEL SERVICIO ACTUAL (CLSA, CLSP, LAO)		133,704,077.51	133,704,077.51
INTERÉS NETO SOBRE EL PNBD		-34,337,492.30	-34,337,492.30
RECICLAJE DE REMEDICIONES DEL PNBD o ANBD		-	-
COSTO NETO DEL PERIODO RECONOCIDO EN LA UTILIDAD O PÉRDIDA NETA		99,366,585.22	99,366,585.22

REMEDICIONES DEL PNBD o ANBD RECONOCIDAS

GANANCIAS Y PERDIDAS ACTUARIALES EN OBLIGACIONES (GPAO) RECONOCIDAS	-	2,006,850,097.53	(2,006,850,097.53)
GANANCIAS Y PERDIDAS EN EL RETORNO DE LOS AP (GPRA) RECONOCIDAS	-	-	-
REMEDICIONES DEL PNBD o ANBD			(2,006,850,097.53)
REMEDICIONES EN OTRO RESULTADO INTEGRAL (ORI) RECICLADAS AL CNP Y GENERADOS AL CIERRE DEL PERIODO		2,006,850,097.53	
COSTO DE BENEFICIOS DEFINIDOS		2,106,216,682.75	

CONCILIACIÓN DEL PNBD	
	Pensiones de Personal
SALDO INICIAL DEL PNBD	-
COSTO DE BENEFICIOS DEFINIDOS DEL PERIODO	2,106,216,682.75
APORTACIONES DEL PERIODO	0.00
PAGOS	718,357,579.40
SALDO FINAL DEL PNBD	1,387,859,103.35

PROYECCIÓN DE PENSIONADOS

JUBILADOS ACTUALES	2,491
PENSIÓN ANUAL	718,357,579.40

	AÑO	NUEVOS JUBILADOS	PENSIÓN ANUAL ADICIONAL	PENSIÓN TOTAL
2024	0	0	-	\$ -
2025	1	145	38,570,248.85	\$ 40,691,612.54
2026	2	44	12,070,710.11	\$ 55,664,250.40
2027	3	57	15,072,154.27	\$ 74,626,906.92
2028	4	96	26,633,417.46	\$ 106,829,642.22
2029	5	136	38,730,040.50	\$ 153,565,465.27
2030	6	122	35,466,619.30	\$ 199,428,849.22
2031	7	97	27,003,201.27	\$ 238,885,813.26
2032	8	112	32,149,905.67	\$ 285,942,683.47
2033	9	110	30,335,450.64	\$ 333,673,431.48
2034	10	86	25,143,673.48	\$ 378,552,045.74
2035	11	154	58,804,303.57	\$ 461,410,948.52
2036	12	109	32,990,183.12	\$ 521,593,193.87
2037	13	136	43,065,421.68	\$ 595,714,839.41
2038	14	111	34,259,094.67	\$ 664,622,500.46
2039	15	170	51,332,219.08	\$ 755,332,229.11
2040	16	209	58,716,524.35	\$ 858,821,434.90
2041	17	312	130,805,301.61	\$ 1,044,056,207.02
2042	18	294	99,599,785.14	\$ 1,206,557,071.73
2043	19	487	121,850,640.90	\$ 1,401,470,136.82
2044	20	173	46,487,948.82	\$ 1,527,595,780.35
2045	21	173	56,187,181.42	\$ 1,670,891,024.66
2046	22	165	46,787,326.68	\$ 1,812,150,660.67
2047	23	149	44,686,097.85	\$ 1,958,962,780.23
2048	24	157	43,172,617.07	\$ 2,112,252,844.16
2049	25	163	46,247,857.41	\$ 2,277,218,240.16
2050	26	164	43,716,910.18	\$ 2,448,586,583.61
2051	27	225	66,219,046.06	\$ 2,653,119,939.30
2052	28	221	56,954,333.31	\$ 2,859,128,357.60
2053	29	261	50,689,500.07	\$ 3,069,857,839.85

CERTIFICACIÓN DE LA VALUACIÓN ACTUARIAL PARA EL Poder Ejecutivo del Estado de Querétaro (PEEQ)

La Valuación Actuarial de Pensiones de Personal a la Jubilación de los empleados del **Poder Ejecutivo del Estado de Querétaro (PEEQ)**, se realizó de acuerdo a lo señalado en la Ley de Disciplina Financiera y a lo indicado en la Norma de Información Financiera (NIF) D-3 emitido por el Consejo Mexicano para la Investigación y Desarrollo de Normas de Información Financiera, A.C. y por principios y prácticas Actuariales normalmente utilizadas para este tipo de valuaciones laborales respetándose principios y prácticas Actuariales generalmente aceptados.

Por tal virtud, certifico que la Valuación Actuarial refleja la situación del **Poder Ejecutivo del Estado de Querétaro (PEEQ)** con respecto a sus Pasivos Laborales.
Valuación 2024.

Dr. Act. Roberto Pacheco Cutiño
Cédula Profesional 988533
No. De Perito Valuador: CNSAR/VJ/DGJ/RA/044/2001

INFORMACIÓN ACTUALIZADA.

Los datos requeridos de cada uno de los trabajadores del **Poder Ejecutivo del Estado de Querétaro (PEEQ)** para poder realizar el presente estudio son los siguientes.

Datos de cada uno de los empleados:

- Registro Federal de Causantes.
- Fecha de Ingreso a la Entidad.
- Salario diario base,

Datos de la Entidad

- Número y pago por concepto de Pensiones de Personal a la Jubilación a julio de 2024.

HIPÓTESIS Y MÉTODO DE CÁLCULO

Los supuestos considerados para llevar a cabo la valuación Actuarial, son los relativos al comportamiento de mortalidad, invalidez, rotación de personal y del aspecto económico como son: la tasa de incremento salarial, de carrera salarial, la de interés sobre la inversión de los activos del plan y la de descuento de acuerdo al NIF D-3.

Las hipótesis consideradas en el presente estudio, son las siguientes:

1. Tasa de mortalidad: Experiencia Mexicana Básica (qx básica).
2. Tasa de invalidez: Instituto Mexicano del Seguro Social (IMSS-92)
3. Tasa de rotación Experiencia Automotriz ajustada a la experiencia de la empresa.
4. Tasa de incremento salarial (incluye carrera salarial): 4.10% anual.
5. Tasa de inflación 5.5%
6. Tasa de descuento: 8.56% anual.

MÉTODO DE CÁLCULO.

El método de cálculo utilizado en el presente estudio es el método conocido como **Crédito Unitario Proyectado**, que consiste en prever una unidad de beneficio por cada unidad de tiempo. La Norma de Información Financiera D-3, indica que el método de cálculo que se utilice corresponda precisamente al utilizado en este estudio.

ANEXO

Definición de Términos

- a. *Pasivo Neto por Beneficios Definidos (PNBD) o Activo Neto por Beneficios Definidos (ANBD)* es el déficit o superávit del plan, como sigue:
 - i. *Déficit*- resulta cuando la obligación por beneficios definidos (OBD) es mayor que el valor razonable (VR) de los activos del plan (AP)
 - ii. *Superávit*- resulta cuando la OBD es menos que el VR de los AP
- b. *Activos del plan (AP)* Son los recursos que han sido específicamente destinados para cubrir los beneficios a los empleados. Son activos restringidos.
- c. *Valor Presente (VP)*. Es el valor actual de los flujos de efectivo netos futuros, descontados a una tasa de descuento, que se espera generará una partida durante el curso normal de operación de la entidad.
- d. *Valor Razonable (VR)*. Es el importe que a la fecha de valuación, se recibiría por vender un activo o se pagaría por transferir o liquidar un pasivo en una transacción ordenada de participantes del mercado; es decir, entre partes independientes, interesadas, dispuestas e informadas, en una transacción de libre competencia.
- e. *Obligaciones por Beneficios Definidos (OBD)*. Este pasivo representa el valor presente (actuarial) de los beneficios correspondientes al Plan con base en los servicios prestados con sueldos proyectados, en los términos del mismo, considerando incremento en los sueldos.
- f. *Obligación Máxima*. Es el valor presente de los beneficios totales, presentes y futuros, devengados o por devengar, atribuibles a los empleados actuales que tienen derecho al beneficio.
- g. *Método del Crédito Unitario Proyectado (MCUP)*. Es un método de valuación actuarial, en la cual asigna a cada año de servicio prestada una unidad de beneficio
- h. *Vida Laboral Remanente Promedio (VLRP)*. Es el número promedio de años que se espera que los empleados continuarán laborando, hasta la fecha en que tengan derecho a recibir el beneficio del plan
- i. *Costo Neto del Periodo (CNP)*. Se integra por los siguientes componentes:
 - a. Costo del servicio
 - *Costo Laboral del Servicio Actual (CLSA)*. El cual representa el costo del periodo de beneficios al empleado por haber cumplido un año más de vida laboral.
 - *Costo Laboral de Servicio Pasados (CLSP)*. El cual representa el costo procedente de una *Reducción de Personal (RP)* o una *Modificación al Plan (MP)* y
 - *Ganancia o Pérdida por una Liquidación anticipada de obligaciones (LAO)*. La cual ocurre cuando se pone terminación a una obligación anticipadamente, procediéndose a una liquidación del beneficio y el plan deja de existir, parcial o totalmente.
 - b. *Interés Neto sobre PNBD o ANBD*. Es el cambio estimado durante el periodo en el PNBD o ANBD que surge en el valor del dinero por el paso del tiempo.
 - c. *Reciclaje de remediones del PNBD o ANBD reconocidas en ORI*
- j. *Remediones del PNBD o ANBD*. Se integra por ganancias o pérdidas del plan (GPP) las cuales son las sumas de:
 - a. *Ganancias y pérdidas actuariales en obligaciones, y*
 - b. *Ganancias y pérdidas en el retorno de los activos del plan (GPRA)*.
- k. *Ganancias y Pérdidas Actuariales en Obligaciones (GPAO)*. Resultan de los cambios en la OBD procedente de los:
 - a. *Ajustes por experiencia* (los efectos de las diferencias entre las hipótesis actuariales previas y los sucesos efectivamente ocurridos en el plan); y
 - b. *Efectos en los cambios en las hipótesis actuariales*.
- l. *Ganancias y Pérdidas en el Retorno de los Activos del Plan (GPRA)*. Es la diferencia entre el retorno de los AP (real) y el ingreso por intereses de los AP (estimados) reconocidos en resultados.
- m. *Costo Laboral del Servicio Pasado (CLSP)*. Es la pérdida o ganancia por incremento o decremento en la OBD por servicios prestados a los empleados en periodo anteriores.

LISTADOS INDIVIDUALES

OBLIGACIÓN POR BENEFICIOS DEFINIDOS

NÚM.	EDAD			SALARIO DIARIO	PENSIONES DE PERSONAL	
	ING	ACT	ANT			
1	52.43	55.68	3.25	3,671.80	124,558.12	38,301.36
2	56.63	59.88	3.25	1,816.50	60,777.67	18,689.01
3	45.56	54.82	9.26	1,526.50	518,566.45	56,015.61
4	37.13	40.25	3.13	1,248.70	72,265.10	23,117.23
5	47.25	54.08	6.83	3,563.33	432,723.75	63,355.06
6	50.19	59.44	9.26	3,366.67	552,776.70	59,711.01
7	52.42	55.67	3.25	2,873.00	124,558.12	38,301.36
8	27.79	37.05	9.26	2,873.00	394,927.86	42,660.16
9	33.15	39.90	6.75	2,336.67	235,418.69	34,873.31
10	45.60	54.86	9.26	2,163.33	703,747.77	76,018.92
11	50.41	53.64	3.22	2,163.33	118,282.91	36,680.77
12	41.64	44.89	3.25	2,163.33	182,944.32	56,254.99
13	27.84	37.02	9.17	1,248.17	169,456.86	18,474.24
14	29.93	33.09	3.17	1,248.17	34,497.52	10,892.38
15	21.56	39.36	17.80	1,248.17	715,799.69	40,207.28
16	28.04	37.29	9.26	1,248.17	160,226.27	17,307.66
17	30.81	37.40	6.59	1,166.67	88,500.40	13,431.45
18	34.18	37.44	3.25	1,170.00	49,584.03	15,246.99
19	45.98	52.69	6.71	1,050.13	213,697.73	31,836.60
20	24.52	31.19	6.67	1,033.47	87,932.87	13,175.49
21	31.89	35.10	3.21	1,016.20	32,952.02	10,262.36
22	30.34	33.18	2.84	1,003.77	23,389.10	8,240.37
23	30.06	34.23	4.17	963.33	35,376.24	8,489.37
24	32.31	35.56	3.25	963.33	32,686.10	10,050.91
25	32.54	39.17	6.63	955.03	89,946.43	13,560.70
26	24.37	27.54	3.17	730.00	21,997.39	6,945.54
27	31.47	34.06	2.60	730.00	17,419.59	6,706.91
28	27.03	32.16	5.13	730.00	38,833.82	7,571.76
29	41.26	44.52	3.25	713.20	60,312.43	18,545.94
30	33.96	36.79	2.84	713.20	24,503.09	8,632.85
31	51.55	54.81	3.25	663.33	34,211.06	10,519.83
32	23.25	52.44	29.19	542.07	1,221,821.77	41,854.99
33	23.09	52.70	29.61	542.07	1,258,646.71	42,513.98

34	30.65	33.90	3.25	3,478.00	96,450.67	29,658.38
35	48.12	54.04	5.92	2,288.33	330,434.39	55,837.29
36	22.15	25.40	3.25	2,260.00	73,141.37	22,509.78
37	49.93	59.17	9.25	2,193.33	616,262.38	66,647.63
38	32.53	35.78	3.25	2,164.00	74,610.72	22,942.64
39	42.38	45.64	3.25	2,164.00	176,626.47	54,312.27
40	40.99	44.25	3.25	2,107.33	192,168.78	59,091.49
41	31.56	34.81	3.25	1,950.00	60,116.19	18,485.60
42	28.95	31.42	2.47	1,816.50	37,824.06	15,288.79
43	36.25	39.50	3.25	1,743.40	94,280.53	28,991.06
44	32.64	35.77	3.13	1,743.40	57,998.80	18,553.52
45	29.96	35.39	5.42	1,600.00	89,388.28	16,486.47
46	31.57	39.56	8.00	1,233.33	137,303.78	17,168.85
47	47.51	56.77	9.26	1,233.33	385,225.62	41,612.12
48	37.75	47.01	9.26	1,221.67	373,755.42	40,373.11
49	26.84	30.09	3.25	1,188.13	36,783.06	11,310.71
50	29.89	32.56	2.67	1,166.67	25,636.43	9,597.23
51	29.11	30.86	1.75	1,133.83	14,576.89	8,313.38
52	49.77	59.02	9.26	1,033.33	307,759.23	33,244.19
53	28.60	31.84	3.24	1,020.97	28,669.61	8,845.65
54	29.75	39.01	9.26	1,007.90	130,889.02	14,138.65
55	21.29	30.55	9.26	991.23	148,548.35	16,046.21
56	26.16	28.41	2.25	916.37	17,415.70	7,752.11
57	48.14	51.39	3.25	955.67	59,492.66	18,309.29
58	33.50	34.81	1.31	689.77	9,174.48	7,020.30
59	28.65	42.65	13.99	944.77	269,643.88	19,267.82
60	25.81	28.64	2.84	733.33	19,204.62	6,766.11
61	26.28	29.83	3.55	929.87	30,485.06	8,598.95
62	26.72	35.97	9.26	910.43	123,160.95	13,303.86
63	25.44	29.69	4.25	891.67	38,377.38	9,031.43
64	30.48	35.74	5.25	891.67	46,173.53	8,786.93
65	25.74	30.21	4.46	885.53	42,004.80	9,411.76
66	35.56	50.68	15.12	846.07	505,468.28	33,429.23
67	39.43	42.27	2.84	835.43	57,233.95	20,164.47
68	29.86	34.37	4.50	827.93	35,640.62	7,912.91
69	32.08	41.28	9.20	827.93	125,191.29	13,603.70
70	49.96	54.42	4.46	827.93	76,869.34	17,223.64
71	28.99	33.20	4.21	827.93	33,962.28	8,065.21
72	39.56	44.02	4.46	827.93	104,367.81	23,385.05
73	34.54	43.75	9.21	827.93	163,970.22	17,806.94
74	32.80	36.05	3.25	823.33	30,174.23	9,278.51
75	42.59	45.84	3.25	823.33	67,200.77	20,664.09

76	27.52	32.35	4.84	823.33	40,840.80	8,445.83
77	34.15	43.41	9.26	819.60	158,751.02	17,148.31
78	42.57	47.07	4.50	786.70	101,666.43	22,571.93
79	38.51	43.01	4.50	786.70	87,817.38	19,497.17
80	54.38	58.88	4.50	786.70	48,884.10	10,853.22
81	24.67	32.38	7.71	766.67	81,614.82	10,582.38
82	26.53	29.79	3.25	757.53	22,530.82	6,928.18
83	48.21	57.47	9.26	666.67	198,318.18	21,422.35
84	35.76	41.14	5.38	666.67	67,522.39	12,548.71
85	38.79	41.30	2.50	663.33	35,964.97	14,362.38
86	27.60	36.40	8.80	655.03	80,760.01	9,177.27
87	50.92	58.30	7.38	633.33	118,969.06	16,118.67
88	27.72	35.35	7.63	633.33	62,195.49	8,151.29
89	33.67	35.25	1.59	633.33	10,896.03	6,868.83
90	27.11	30.36	3.25	633.33	18,364.04	5,646.90
91	34.38	43.58	9.20	633.33	123,833.22	13,456.13
92	44.44	52.77	8.34	633.33	185,844.95	22,291.62
93	50.15	59.41	9.26	633.33	168,994.53	18,254.81
94	39.03	44.70	5.67	633.33	101,462.16	17,890.67
95	56.83	59.71	2.87	626.67	18,267.10	6,356.05
96	26.12	35.33	9.21	516.67	69,363.78	7,535.05
97	42.60	51.81	9.21	516.67	194,896.96	21,171.84
98	37.05	38.22	1.17	516.67	9,484.91	8,126.74
99	47.07	50.32	3.25	2,060.00	135,499.51	41,665.81
100	26.28	47.50	21.22	1,444.00	1,162,707.85	54,780.99
101	42.31	45.55	3.24	1,003.60	81,449.57	25,172.81
102	28.16	30.07	1.92	844.53	12,803.60	6,685.72
103	29.37	51.96	22.59	696.03	612,117.39	27,097.98
104	39.07	42.32	3.25	679.13	52,501.93	16,144.23
105	40.12	41.96	1.84	626.67	26,991.70	14,682.52
106	48.64	51.89	3.25	3,480.00	161,943.91	49,797.41
107	27.83	31.08	3.25	2,402.40	72,514.05	22,297.92
108	57.57	59.69	2.12	1,465.43	25,984.34	12,253.60
109	35.33	38.57	3.24	870.00	41,804.66	12,898.31
110	23.48	26.72	3.24	695.23	21,937.13	6,779.89
111	41.18	44.43	3.25	666.67	56,377.29	17,335.90
112	42.76	46.01	3.25	2,550.00	217,292.12	66,816.87
113	23.61	37.51	13.90	1,791.93	566,237.43	40,724.47
114	26.95	45.34	18.39	1,166.67	670,794.84	36,472.53
115	30.72	33.88	3.17	970.67	26,255.03	8,289.87
116	43.24	45.45	2.21	836.63	41,157.09	18,615.04
117	25.11	28.28	3.17	730.00	21,598.16	6,819.49

118	35.05	38.31	3.25	741.97	35,038.01	10,774.11
119	52.65	55.91	3.25	2,288.33	109,671.72	33,723.82
120	23.52	42.89	19.37	1,140.40	759,131.97	39,185.85
121	34.92	44.09	9.17	1,100.00	232,807.96	25,380.80
122	23.89	33.15	9.26	919.83	138,023.32	14,909.30
123	24.13	31.76	7.63	919.83	92,809.70	12,159.20
124	47.50	51.92	4.42	919.83	89,928.60	20,349.62
125	27.35	34.31	6.96	788.87	66,180.72	9,506.48
126	32.15	36.69	4.55	809.00	41,460.06	9,121.71
127	30.24	33.08	2.84	809.00	18,722.11	6,596.11
128	36.81	39.93	3.13	809.00	43,758.07	13,997.98
129	25.00	31.22	6.22	789.70	61,580.51	9,897.35
130	26.95	36.13	9.18	713.20	99,405.35	10,824.27
131	35.10	39.65	4.55	713.20	51,691.47	11,372.75
132	30.43	56.80	26.37	622.67	898,014.21	34,054.56
133	38.17	59.39	21.22	530.17	1,075,141.15	50,655.29
134	20.65	41.83	21.18	530.17	473,011.54	22,332.07
135	39.39	42.65	3.25	530.17	42,149.95	12,961.02
136	23.21	26.25	3.04	530.17	15,623.58	5,132.86
137	34.21	37.04	2.84	2,873.00	104,795.94	36,921.35
138	44.98	47.61	2.63	1,866.67	111,221.39	42,287.30
139	33.40	35.90	2.50	1,625.77	44,792.40	17,887.55
140	26.66	40.58	13.92	1,566.67	466,667.80	33,517.07
141	54.46	57.88	3.42	713.20	30,649.72	8,964.06
142	51.94	54.19	2.25	605.10	20,810.54	9,240.69
143	20.15	46.12	25.98	529.37	858,141.90	33,036.79
144	26.63	29.51	2.87	500.80	12,976.69	4,515.24
145	49.23	52.48	3.25	3,455.00	152,768.96	46,976.13
146	27.69	30.94	3.25	1,203.43	34,894.58	10,730.01
147	45.93	54.64	8.72	816.30	255,762.39	29,347.15
148	45.97	55.18	9.22	772.70	273,961.34	29,725.29
149	31.74	44.00	12.26	1,998.07	499,996.00	40,790.91
150	45.53	50.03	4.50	1,555.43	178,256.98	39,576.52
151	34.93	50.10	15.17	1,555.43	888,891.57	58,606.47
152	41.85	48.60	6.76	1,088.33	259,521.74	38,412.59
153	26.29	40.80	14.51	1,082.97	343,696.19	23,687.52
154	34.58	39.09	4.50	876.67	60,393.82	13,408.60
155	42.38	45.63	3.25	844.53	68,931.12	21,196.17
156	39.96	44.46	4.50	809.00	106,711.85	23,692.11
157	29.75	34.25	4.50	809.00	34,825.58	7,731.96
158	35.57	40.07	4.50	809.00	62,710.44	13,922.94
159	37.70	42.20	4.50	809.00	80,920.49	17,965.92

160	29.15	33.65	4.50	786.70	32,523.28	7,220.80
161	38.90	42.65	3.75	709.43	63,566.27	16,935.54
162	22.65	51.72	29.06	701.27	1,588,431.73	54,654.75
163	32.65	37.16	4.50	687.33	37,692.21	8,368.41
164	41.46	44.84	3.38	635.63	56,102.38	16,607.76
165	37.97	46.72	8.76	605.33	167,586.36	19,139.24
166	24.75	34.01	9.26	600.87	88,241.83	9,531.89
167	28.14	53.95	25.81	552.13	737,844.25	28,592.54
168	33.91	37.16	3.25	2,164.00	89,830.98	27,622.84
169	53.44	56.85	3.42	770.53	36,049.47	10,551.77
170	30.73	48.58	17.85	2,033.33	1,010,829.49	56,631.28
171	35.59	38.84	3.25	1,444.00	71,035.42	21,861.66
172	42.33	45.58	3.25	1,255.77	102,496.14	31,517.35
173	56.52	59.76	3.25	1,100.00	36,769.73	11,316.15
174	32.48	41.70	9.22	1,100.00	171,694.47	18,629.16
175	37.43	43.24	5.80	1,100.00	151,948.46	26,185.64
176	41.21	56.20	14.99	966.73	1,015,348.51	67,714.64
177	32.24	56.82	24.58	833.33	1,194,618.15	48,599.60
178	40.69	43.95	3.25	833.33	72,838.82	22,397.78
179	29.24	32.49	3.25	833.33	22,787.72	7,007.18
180	33.50	38.00	4.50	786.70	47,879.19	10,630.11
181	29.00	35.17	6.17	723.20	47,294.17	7,665.35
182	41.19	59.20	18.01	723.20	1,195,885.53	66,397.66
183	28.52	33.02	4.50	723.20	32,084.51	7,123.38
184	26.86	47.12	20.26	723.20	536,110.90	26,457.61
185	25.18	50.32	25.15	686.17	924,951.03	36,784.39
186	29.38	30.71	1.33	650.93	6,227.42	4,696.30
187	46.70	49.95	3.25	1,671.67	114,855.64	35,377.48
188	28.26	31.52	3.25	1,392.33	39,246.33	12,068.16
189	25.04	45.89	20.85	1,255.77	957,864.77	45,942.27
190	35.62	40.12	4.50	1,100.00	85,599.29	19,004.71
191	25.83	34.59	8.76	1,014.67	130,470.20	14,900.38
192	35.12	37.96	2.84	1,014.67	39,721.50	13,994.54
193	24.61	49.21	24.60	1,014.67	1,328,394.51	53,999.78
194	27.14	41.98	14.85	1,014.67	325,829.82	21,946.46
195	47.22	49.14	1.92	1,000.00	35,208.05	18,384.74
196	25.68	48.85	23.17	959.67	1,011,503.64	43,661.17
197	34.79	37.87	3.08	944.77	39,534.10	12,815.23
198	39.33	46.33	7.00	944.77	219,629.22	31,375.60
199	30.56	35.07	4.50	853.37	37,002.66	8,220.31
200	25.12	43.64	18.52	849.40	484,211.23	26,140.67
201	22.20	45.47	23.27	814.00	909,368.14	39,086.12

202	23.79	41.97	18.18	813.97	466,096.68	25,640.59
203	35.74	40.25	4.50	813.97	63,973.69	14,203.40
204	22.81	27.32	4.50	789.70	40,229.24	8,931.68
205	33.63	59.36	25.73	674.53	1,371,481.22	53,299.69
206	42.00	46.51	4.50	664.83	82,262.30	18,263.83
207	27.48	28.86	1.38	664.83	7,025.04	5,097.69
208	33.02	37.52	4.50	664.83	37,462.67	8,317.44
209	35.11	45.96	10.84	624.37	176,341.28	16,261.89
210	55.83	59.08	3.25	3,478.00	101,480.15	31,204.93
211	46.94	50.19	3.25	1,518.40	109,226.79	33,615.33
212	52.22	55.41	3.19	1,397.47	65,584.86	20,548.05
213	56.49	59.65	3.17	1,070.97	34,785.55	10,983.33
214	42.06	54.98	12.92	1,007.90	707,049.61	54,722.88
215	57.61	59.91	2.29	991.73	19,140.61	8,346.86
216	41.28	54.29	13.01	660.00	505,703.18	38,875.67
217	36.33	39.29	2.96	795.30	38,938.99	13,159.94
218	26.74	29.08	2.33	649.30	13,389.30	5,736.03
219	46.40	50.32	3.92	415.57	36,935.95	9,434.31
220	45.44	48.69	3.25	2,182.40	157,516.45	48,435.98
221	41.91	45.12	3.21	1,121.03	97,535.93	30,375.95
222	27.69	33.07	5.38	942.47	55,289.33	10,275.26
223	27.60	31.56	3.96	670.07	25,287.39	6,387.47
224	36.27	39.52	3.25	2,182.40	118,176.09	36,338.90
225	34.90	38.07	3.17	955.03	43,262.22	13,659.78
226	55.27	57.77	2.50	863.00	22,692.92	9,062.27
227	22.81	49.16	26.35	825.93	1,398,257.83	53,068.95
228	43.80	45.18	1.38	825.93	24,540.88	17,808.00
229	54.07	57.32	3.25	743.93	30,216.53	9,291.52
230	35.48	45.58	10.09	671.83	176,688.22	17,510.51
231	30.33	43.89	13.56	473.03	119,079.94	8,780.64
232	49.89	58.61	8.72	1,304.40	339,617.42	38,968.99
233	37.67	39.47	1.80	918.27	29,149.03	16,218.59
234	23.85	26.73	2.87	671.27	18,558.34	6,457.38
235	55.81	59.06	3.25	2,182.40	85,215.54	26,203.60
236	30.46	43.26	12.80	1,007.53	234,829.10	18,342.10
237	26.08	48.01	21.92	713.30	636,462.24	29,031.33
238	26.83	54.71	27.88	605.33	1,133,328.41	40,655.02
239	34.57	43.79	9.22	1,251.10	248,704.80	26,984.91
240	28.44	39.07	10.64	749.27	126,369.18	11,881.70
241	40.68	51.85	11.17	602.67	346,528.08	31,015.88
242	37.97	43.48	5.51	522.27	70,774.84	12,852.15
243	34.68	55.78	21.10	1,305.80	1,611,985.56	76,402.38

244	34.07	40.87	6.80	659.77	74,957.03	11,023.09
245	22.59	35.85	13.26	586.93	169,029.32	12,747.05
246	28.38	31.22	2.84	522.27	12,649.48	4,456.62
247	27.46	52.37	24.91	1,251.10	1,593,977.42	63,990.51
248	25.37	27.71	2.33	982.67	19,951.37	8,547.24
249	31.90	42.86	10.96	919.70	182,211.04	16,618.45
250	42.28	44.62	2.33	865.47	46,928.69	20,104.43
251	37.17	42.84	5.67	806.40	101,675.46	17,928.28
252	38.93	41.09	2.17	733.97	34,386.38	15,867.29
253	37.16	51.90	14.75	1,251.10	854,592.76	57,957.33
254	23.40	41.91	18.52	890.63	526,104.51	28,414.94
255	24.26	40.40	16.13	749.27	317,848.34	19,700.23
256	21.72	27.88	6.16	546.27	42,968.81	6,976.70
257	35.27	38.53	3.25	2,853.00	137,051.56	42,143.07
258	42.29	48.42	6.13	1,823.33	356,219.05	58,122.46
259	36.78	39.94	3.17	919.83	50,362.44	15,901.64
260	22.20	52.18	29.97	791.37	2,003,788.12	66,853.99
261	31.02	49.50	18.48	678.40	381,694.70	20,658.15
262	30.14	37.52	7.38	558.10	46,550.62	6,306.97
263	44.04	59.25	15.21	965.67	950,891.16	62,513.56
264	34.38	44.64	10.26	944.53	223,533.65	21,792.14
265	26.07	52.21	26.15	783.03	1,171,402.65	44,803.73
266	37.45	55.42	17.97	700.13	815,287.01	45,362.77
267	22.39	48.53	26.15	671.83	1,071,356.49	40,977.17
268	28.93	30.65	1.72	620.30	8,358.62	4,873.63
269	23.12	35.29	12.17	616.80	147,319.89	12,102.58
270	26.58	28.08	1.50	598.90	7,381.31	4,925.37
271	24.47	34.90	10.42	573.40	99,097.08	9,506.03
272	21.12	50.64	29.52	573.40	1,360,685.34	46,088.54
273	30.21	51.31	21.10	573.40	420,101.24	19,911.30
274	22.41	44.36	21.94	573.40	550,671.13	25,096.14
275	27.03	46.88	19.85	573.40	367,607.02	18,519.88
276	25.32	35.95	10.64	573.40	100,122.50	9,413.89
277	22.35	49.08	26.73	573.40	999,233.27	37,380.36
278	30.16	44.72	14.55	548.47	158,576.88	10,896.19
279	29.50	44.05	14.55	548.47	168,585.45	11,583.90
280	23.74	35.62	11.88	548.47	126,436.56	10,643.30
281	21.75	36.22	14.47	548.47	199,362.34	13,776.46
282	32.00	41.25	9.26	533.07	80,779.31	8,725.79
283	29.95	39.12	9.17	533.07	68,370.96	7,453.82
284	24.57	36.16	11.59	533.07	116,117.95	10,017.27
285	30.74	40.62	9.88	533.07	77,279.55	7,822.25

286	23.47	32.35	8.88	533.07	72,643.44	8,181.07
287	32.22	46.01	13.79	522.27	175,810.01	12,749.98
288	33.89	37.02	3.13	449.53	17,826.47	5,702.59
289	34.08	59.85	25.77	439.80	928,198.13	36,018.75
290	23.19	48.75	25.56	1,551.97	2,228,083.84	87,165.12
291	48.72	51.51	2.80	1,069.73	56,358.58	20,147.78
292	25.61	46.78	21.17	991.63	811,586.34	38,336.87
293	27.53	37.29	9.76	844.53	124,717.36	12,779.85
294	34.12	43.12	9.01	612.30	113,941.97	12,652.52
295	26.30	34.30	8.00	611.90	65,532.31	8,188.73
296	33.59	39.98	6.38	550.03	53,430.93	8,373.68
297	25.62	27.12	1.50	548.47	6,927.25	4,622.39
298	39.97	41.47	1.50	548.47	18,957.66	12,649.99
299	27.18	28.68	1.50	548.47	6,331.15	4,224.62
300	47.73	50.69	2.96	1,317.23	77,964.82	26,349.22
301	24.00	53.65	29.65	766.80	1,759,532.05	59,344.78
302	29.52	45.73	16.22	749.70	285,421.25	17,597.76
303	25.90	36.53	10.64	610.57	111,039.61	10,440.36
304	26.02	31.94	5.92	566.07	36,712.29	6,203.70
305	38.17	56.14	17.97	573.40	744,557.99	41,427.39
306	44.14	45.64	1.50	492.40	14,689.73	9,802.10
307	27.39	53.53	26.14	1,406.30	2,064,813.10	78,983.10
308	31.58	41.75	10.17	991.63	165,762.39	16,294.98
309	36.45	38.96	2.50	940.80	37,139.02	14,831.23
310	38.95	40.45	1.50	797.40	24,220.97	16,162.07
311	33.51	39.89	6.38	612.30	59,086.83	9,260.07
312	28.39	44.35	15.97	564.03	215,313.79	13,484.82
313	25.99	49.78	23.79	564.03	653,493.14	27,467.18
314	24.90	26.40	1.50	548.47	7,055.69	4,708.09
315	24.18	25.68	1.50	548.47	6,780.09	4,524.19
316	24.74	26.24	1.50	548.47	7,055.69	4,708.09
317	41.90	43.39	1.50	548.47	19,174.39	12,794.61
318	21.26	22.76	1.50	548.47	7,214.87	4,814.31
319	32.04	33.53	1.50	548.47	7,253.86	4,840.33
320	25.46	27.62	2.17	535.07	10,022.37	4,624.74
321	35.87	37.37	1.50	492.40	10,265.68	6,850.04
322	45.04	46.54	1.50	492.40	14,045.45	9,372.19
323	35.54	43.96	8.42	1,358.67	258,294.92	30,669.37
324	20.19	44.78	24.59	1,215.40	1,624,480.05	66,065.21
325	29.18	31.85	2.67	859.00	18,131.18	6,787.57
326	29.51	36.35	6.84	844.53	65,417.64	9,562.45
327	22.51	50.34	27.83	670.20	1,325,719.44	47,636.11

328	24.89	34.32	9.42	566.73	85,268.02	9,047.33
329	41.68	59.65	17.97	558.10	919,577.49	51,165.52
330	24.30	26.64	2.33	548.47	11,342.15	4,859.02
331	26.54	31.75	5.21	548.47	30,516.31	5,853.10
332	28.52	30.02	1.50	548.47	6,405.40	4,274.17
333	56.40	59.65	3.25	2,182.40	73,020.20	22,453.56
334	26.96	51.18	24.21	743.13	913,898.34	37,743.03
335	25.44	41.20	15.76	736.83	296,106.01	18,786.49
336	30.67	54.47	23.80	660.00	719,172.04	30,213.83
337	45.87	49.08	3.21	1,242.27	92,405.88	28,778.28
338	30.59	39.68	9.09	911.33	111,996.81	12,320.32
339	33.92	35.75	1.84	535.73	10,987.32	5,976.71
340	23.70	32.92	9.22	1,309.57	187,605.64	20,355.55
341	27.21	30.38	3.17	781.80	22,006.24	6,948.34
342	30.64	35.85	5.21	743.20	38,554.71	7,394.89
343	18.97	48.88	29.92	695.60	1,839,268.57	61,483.01
344	39.73	59.93	20.20	612.30	1,299,177.75	64,324.45
345	21.23	44.74	23.51	612.30	709,079.84	30,161.30
346	32.24	54.24	22.00	612.30	645,834.53	29,356.12
347	20.60	30.32	9.72	593.33	100,618.34	10,354.02
348	25.96	48.68	22.72	593.33	603,071.55	26,543.00
349	31.76	45.74	13.98	2,503.33	753,186.16	53,862.25
350	28.42	35.30	6.88	767.20	61,632.08	8,962.43
351	44.89	46.39	1.50	746.23	23,242.12	15,508.91
352	29.45	30.95	1.50	746.23	8,121.18	5,419.07
353	37.42	40.09	2.67	675.10	33,613.15	12,583.38
354	46.10	47.39	1.29	653.33	15,204.10	11,757.41
355	45.78	47.27	1.50	653.33	19,464.03	12,987.88
356	57.26	58.76	1.50	653.33	7,579.79	5,057.81
357	29.97	31.47	1.50	638.77	7,236.48	4,828.73
358	30.42	41.02	10.59	607.17	98,778.40	9,325.95
359	24.72	26.22	1.50	600.27	7,722.07	5,152.75
360	39.15	40.64	1.50	600.27	18,534.47	12,367.61
361	52.57	53.90	1.33	563.17	9,291.12	7,006.74
362	33.98	36.28	2.29	541.70	14,760.44	6,436.75
363	56.89	59.19	2.29	525.17	11,949.64	5,211.02
364	34.82	38.90	4.08	508.20	30,537.71	7,475.70
365	46.57	48.07	1.50	504.47	14,326.77	9,559.91
366	38.61	40.10	1.50	504.47	14,877.18	9,927.18
367	39.89	41.39	1.50	504.47	17,320.05	11,557.25
368	50.65	52.15	1.50	504.47	11,458.34	7,645.88
369	35.29	36.79	1.50	504.47	9,643.16	6,434.65

370	37.27	38.77	1.50	504.47	12,263.82	8,183.35
371	33.55	35.04	1.50	504.47	8,096.34	5,402.49
372	33.36	34.85	1.50	489.80	7,441.62	4,965.61
373	29.57	31.07	1.50	489.80	5,548.86	3,702.62
374	32.24	33.74	1.50	489.80	6,576.74	4,388.50
375	37.75	39.25	1.50	489.80	12,906.53	8,612.22
376	30.83	32.33	1.50	489.80	5,698.16	3,802.25
377	43.89	45.39	1.50	489.80	15,898.65	10,608.79
378	25.05	26.55	1.50	489.80	5,944.33	3,966.51
379	53.83	55.33	1.50	489.80	8,898.26	5,937.60
380	41.25	42.75	1.50	489.80	16,417.72	10,955.15
381	40.26	41.76	1.50	489.80	16,978.75	11,329.52
382	48.93	50.43	1.50	489.80	12,576.90	8,392.27
383	31.99	33.49	1.50	489.80	6,457.12	4,308.68
384	27.81	29.31	1.50	489.80	5,884.76	3,926.76
385	25.19	26.69	1.50	489.80	5,944.33	3,966.51
386	31.25	32.75	1.50	489.80	5,876.97	3,921.56
387	51.22	52.72	1.50	489.80	9,909.34	6,612.27
388	47.82	49.32	1.50	489.80	13,284.38	8,864.35
389	28.62	30.12	1.50	489.80	5,720.25	3,816.98
390	31.48	32.98	1.50	489.80	5,974.92	3,986.92
391	31.79	33.29	1.50	489.80	6,361.82	4,245.09
392	25.79	27.17	1.38	459.70	5,314.82	3,856.68
393	31.58	33.08	1.50	459.70	5,880.70	3,924.05
394	35.76	37.25	1.50	459.70	9,495.04	6,335.81
395	28.48	29.98	1.50	459.70	5,157.78	3,441.67
396	33.87	35.37	1.50	459.70	7,564.03	5,047.30
397	24.71	26.04	1.33	459.70	5,232.50	3,921.69
398	26.15	27.53	1.38	459.70	4,983.18	3,616.03
399	36.60	38.10	1.50	394.83	9,087.87	6,064.12
400	26.41	27.79	1.38	394.83	4,280.02	3,105.78
401	36.62	38.12	1.50	394.83	9,099.90	6,072.15
402	30.81	41.40	10.59	1,344.77	224,840.60	21,227.84
403	38.40	48.07	9.68	1,137.50	407,640.74	42,125.95
404	34.89	39.31	4.42	1,137.50	78,479.53	17,758.85
405	40.73	45.27	4.55	1,050.93	146,782.81	32,293.99
406	33.87	36.38	2.50	1,050.93	31,258.87	12,483.03
407	28.97	31.43	2.46	927.10	19,211.07	7,799.82
408	33.47	37.56	4.08	541.70	28,196.01	6,902.44
409	37.61	43.45	5.84	1,428.53	201,766.62	34,542.60
410	24.03	49.58	25.55	587.17	827,256.76	32,384.03
411	28.89	43.35	14.46	538.63	168,663.17	11,661.69

412	30.01	46.50	16.50	538.63	204,679.19	12,407.89
413	41.96	44.29	2.33	515.93	30,250.06	12,959.24
414	25.74	50.18	24.44	505.43	644,590.89	26,379.15
415	36.71	58.98	22.27	505.43	940,683.05	42,247.98
416	39.30	42.26	2.96	1,319.83	93,644.08	31,648.23
417	25.93	40.23	14.30	538.63	178,296.37	12,467.08
418	28.43	44.88	16.45	1,234.50	494,543.27	30,059.67
419	31.20	44.19	12.99	538.63	141,100.70	10,865.35
420	27.20	37.59	10.38	1,234.50	198,605.20	19,126.89
421	28.86	43.23	14.37	538.63	166,939.35	11,619.54
422	27.57	36.25	8.67	505.43	61,131.55	7,047.70
423	27.31	42.32	15.01	1,040.47	354,332.13	23,609.21
424	29.42	44.51	15.09	538.63	175,238.31	11,610.45
425	35.74	38.03	2.29	532.60	18,048.01	7,870.40
426	33.76	36.72	2.96	1,164.83	41,294.53	13,956.02
427	25.87	45.63	19.76	678.30	470,777.98	23,819.51
428	21.72	47.24	25.52	635.33	980,594.93	38,423.74
429	41.49	58.67	17.18	587.17	850,551.98	49,513.79
430	44.08	54.01	9.92	587.17	239,312.78	24,122.94
431	25.41	51.43	26.02	587.17	885,778.68	34,046.88
432	40.18	52.67	12.49	587.17	415,340.53	33,260.05
433	33.51	44.18	10.68	587.13	137,448.09	12,873.63
434	31.25	59.87	28.61	549.53	1,161,602.43	40,596.03
435	27.57	37.91	10.34	549.53	87,889.58	8,500.18
436	25.64	46.57	20.93	549.53	440,811.52	21,056.96
437	30.88	36.55	5.67	541.70	32,958.80	5,811.58
438	48.04	50.33	2.29	396.73	16,062.81	7,004.69
439	25.12	50.50	25.39	1,540.17	2,115,217.13	83,321.20
440	34.89	39.40	4.50	754.13	53,211.53	11,814.00
441	19.80	45.45	25.65	622.03	997,030.30	38,867.46
442	30.14	39.23	9.09	591.17	70,325.85	7,736.27
443	29.28	43.90	14.62	587.13	174,144.96	11,914.32
444	32.01	39.52	7.51	541.70	57,392.99	7,645.42
445	36.31	38.60	2.29	396.73	14,066.80	6,134.27
446	31.08	35.41	4.33	2,193.13	94,428.69	21,786.65
447	36.61	45.32	8.72	1,400.00	330,120.33	37,879.26
448	30.71	33.87	3.17	1,119.87	30,266.80	9,556.56
449	30.91	34.08	3.17	1,119.87	31,985.86	10,099.34
450	30.45	33.61	3.17	1,073.30	28,471.56	8,989.72
451	51.59	59.59	8.00	1,046.20	205,001.54	25,616.42
452	48.72	50.89	2.17	955.03	36,368.52	16,781.93
453	29.66	31.41	1.75	949.60	12,708.59	7,247.87

454	40.28	41.78	1.50	865.47	30,001.12	20,019.03
455	31.90	35.12	3.21	791.90	25,709.68	8,006.86
456	29.51	31.89	2.38	788.57	14,654.76	6,162.43
457	42.33	47.71	5.38	783.43	125,022.40	23,234.82
458	45.50	47.00	1.50	783.43	23,339.96	15,574.19
459	35.31	36.81	1.50	783.43	14,995.03	10,005.82
460	27.99	29.49	1.50	783.43	9,412.65	6,280.83
461	51.65	54.41	2.75	726.53	31,133.52	11,307.20
462	20.21	50.14	29.93	668.80	1,731,428.73	57,841.07
463	37.41	38.91	1.50	565.23	13,892.99	9,270.46
464	24.39	26.55	2.17	565.23	10,783.73	4,976.06
465	52.30	53.80	1.50	565.23	10,607.95	7,078.43
466	28.59	30.09	1.50	565.23	6,601.22	4,404.83
467	30.37	31.87	1.50	565.23	6,112.29	4,078.59
468	35.43	36.93	1.50	565.23	10,923.67	7,289.11
469	23.16	24.66	1.50	565.23	7,143.98	4,767.01
470	32.09	33.59	1.50	565.23	7,507.32	5,009.45
471	34.48	35.90	1.42	565.23	9,197.28	6,480.71
472	52.85	54.35	1.50	565.23	11,127.75	7,425.28
473	57.74	59.24	1.50	553.27	6,772.16	4,518.90
474	37.04	47.21	10.17	542.07	178,015.54	17,499.51
475	28.80	30.14	1.33	478.53	4,944.86	3,706.11
476	51.97	53.47	1.50	475.13	10,075.25	6,722.97
477	42.15	45.41	3.25	2,853.00	212,126.64	65,228.50
478	41.00	44.00	3.00	1,248.17	99,688.84	33,229.61
479	48.82	52.04	3.21	1,121.20	72,134.33	22,465.04
480	42.49	45.74	3.25	1,052.80	85,848.65	26,420.54
481	51.25	59.59	8.34	803.77	166,159.16	19,930.36
482	40.19	46.36	6.17	781.97	164,573.24	26,673.73
483	37.70	55.71	18.01	678.40	809,075.53	44,921.29
484	41.33	55.39	14.05	555.80	502,443.99	35,755.91
485	54.34	57.46	3.13	1,335.00	51,875.22	16,594.62
486	32.91	35.87	2.96	999.40	31,897.46	10,780.16
487	44.20	52.75	8.55	999.40	303,088.91	35,457.52
488	48.99	58.25	9.26	934.87	292,999.63	31,649.86
489	32.34	41.26	8.92	934.87	138,200.76	15,492.41
490	31.22	40.39	9.17	934.87	126,835.01	13,827.59
491	26.62	28.96	2.33	803.77	15,924.47	6,822.10
492	30.24	33.20	2.96	726.83	17,611.54	5,952.05
493	42.42	49.63	7.21	648.20	162,340.79	22,504.51
494	50.18	59.39	9.22	1,699.67	450,814.53	48,914.18
495	22.86	35.08	12.21	949.60	242,128.16	19,824.31

496	47.26	59.26	12.01	934.87	491,341.99	40,926.48
497	42.77	45.93	3.17	890.63	70,568.64	22,281.62
498	23.19	35.40	12.22	656.20	157,555.40	12,897.00
499	34.60	37.84	3.24	2,054.07	89,388.96	27,626.56
500	35.95	39.21	3.25	1,199.47	63,341.53	19,477.39
501	32.77	39.15	6.38	934.87	85,381.20	13,380.91
502	23.26	44.27	21.01	934.87	781,301.31	37,185.42
503	50.73	59.65	8.92	934.87	237,333.89	26,605.30
504	36.63	39.21	2.59	803.77	34,740.22	13,432.39
505	37.27	48.40	11.13	791.90	314,087.00	28,216.04
506	40.32	42.91	2.59	671.83	43,664.83	16,883.12
507	19.73	44.99	25.27	671.83	1,001,787.27	39,645.71
508	49.50	58.76	9.26	1,196.20	337,678.71	36,476.10
509	48.28	50.66	2.37	988.17	41,519.15	17,499.41
510	39.56	48.81	9.26	934.87	348,273.95	37,620.60
511	39.28	42.52	3.24	934.87	73,208.77	22,625.91
512	48.46	50.67	2.21	803.77	31,279.01	14,147.26
513	49.11	51.70	2.59	803.77	34,985.14	13,527.09
514	22.82	34.16	11.34	612.30	134,671.70	11,876.10
515	45.40	54.53	9.13	1,228.30	409,630.59	44,859.04
516	40.92	50.10	9.17	934.87	390,981.15	42,624.89
517	36.81	39.18	2.38	934.87	37,396.20	15,725.36
518	34.98	38.10	3.13	934.87	41,974.82	13,427.53
519	35.50	42.38	6.88	934.87	130,856.44	19,028.92
520	36.88	39.09	2.21	803.77	29,876.16	13,512.76
521	24.77	49.04	24.27	656.20	837,334.43	34,495.15
522	27.82	31.07	3.25	2,193.13	66,197.55	20,355.61
523	46.41	49.28	2.87	665.33	39,901.44	13,883.72
524	47.21	53.59	6.38	588.33	98,179.17	15,386.60
525	32.47	55.76	23.30	473.03	592,428.44	25,430.60
526	45.57	53.53	7.96	428.80	113,721.35	14,283.65
527	32.05	43.72	11.66	1,072.93	244,980.03	21,004.86
528	29.73	32.85	3.13	934.87	24,456.82	7,823.61
529	41.12	44.12	3.00	678.40	52,421.70	17,473.90
530	48.05	51.22	3.17	1,755.00	106,159.61	33,519.26
531	29.23	32.19	2.96	1,156.50	28,457.27	9,617.50
532	51.12	54.20	3.08	1,156.50	56,224.71	18,225.60
533	24.89	46.71	21.82	612.30	561,075.77	25,714.80
534	40.87	43.12	2.25	2,853.00	157,312.03	69,852.67
535	29.36	56.88	27.52	862.00	1,413,484.53	51,361.06
536	30.67	33.67	3.00	671.83	17,047.69	5,682.56
537	24.19	32.74	8.55	2,054.07	250,124.89	29,261.41

538	50.32	59.41	9.09	1,156.50	301,115.69	33,124.54
539	33.80	36.27	2.46	1,156.50	33,599.49	13,641.62
540	32.41	35.37	2.96	671.83	20,666.59	6,984.54
541	45.92	51.79	5.88	1,566.67	258,374.04	43,945.26
542	34.75	37.21	2.46	966.67	31,459.30	12,772.69
543	30.71	33.58	2.87	767.60	18,618.52	6,478.32
544	33.39	42.19	8.80	744.53	121,927.63	13,855.41
545	45.70	52.58	6.88	729.17	152,962.76	22,243.59
546	29.42	40.42	11.01	651.40	111,963.36	10,173.42
547	22.57	24.95	2.38	415.57	9,152.89	3,848.85
548	49.64	52.13	2.49	1,251.10	54,720.87	21,972.63
549	57.15	59.56	2.42	841.70	17,198.20	7,117.17
550	27.46	29.78	2.31	558.10	10,668.94	4,613.94
551	27.13	51.63	24.50	481.80	567,795.05	23,171.42
552	39.84	49.09	9.26	2,170.00	831,815.78	89,852.84
553	24.17	27.34	3.17	1,525.00	45,953.46	14,509.53
554	29.65	37.49	7.84	936.97	89,988.30	11,476.50
555	55.95	58.16	2.21	832.30	20,134.59	9,106.72
556	31.72	33.63	1.92	813.97	13,650.18	7,127.78
557	43.80	59.39	15.59	700.13	780,253.40	50,033.82
558	43.90	45.40	1.50	665.53	21,602.86	14,415.07
559	21.71	23.83	2.13	665.53	13,233.23	6,224.39
560	32.43	33.89	1.46	665.53	8,817.40	6,038.18
561	55.87	59.12	3.25	1,591.50	62,142.84	19,108.79
562	39.57	47.91	8.34	909.17	282,275.35	33,858.20
563	23.00	43.39	20.39	591.30	448,975.96	22,020.45
564	22.82	34.38	11.56	565.97	127,941.50	11,068.65
565	46.04	49.30	3.25	2,063.33	142,034.64	43,675.35
566	28.40	31.07	2.67	1,135.37	25,687.99	9,626.40
567	49.04	51.33	2.28	999.50	38,000.40	16,630.87
568	56.41	59.16	2.75	2,336.67	64,745.61	23,584.98
569	28.81	41.07	12.26	579.93	130,209.36	10,622.80
570	36.33	39.50	3.17	1,290.03	68,140.20	21,514.85
571	29.23	52.35	23.11	811.33	779,865.33	33,742.39
572	43.02	44.52	1.50	663.97	20,650.95	13,779.88
573	29.20	30.70	1.50	663.97	7,225.88	4,821.66
574	34.74	36.24	1.50	663.97	12,159.88	8,114.00
575	31.13	32.62	1.50	663.97	7,892.75	5,266.64
576	45.51	47.01	1.50	663.97	19,780.82	13,199.27
577	35.14	36.64	1.50	663.97	12,540.90	8,368.24
578	25.10	26.60	1.50	663.97	8,058.06	5,376.95
579	29.40	30.90	1.50	663.97	7,225.88	4,821.66

580	30.88	32.38	1.50	663.97	7,751.86	5,172.63
581	29.79	31.29	1.50	663.97	7,521.97	5,019.23
582	27.65	49.30	21.65	663.97	566,938.14	26,187.35
583	33.59	45.89	12.30	663.97	199,940.70	16,257.15
584	30.76	53.22	22.46	663.97	622,648.41	27,725.59
585	33.22	34.72	1.50	663.97	9,982.33	6,660.97
586	31.30	34.47	3.17	663.97	19,502.01	6,157.64
587	33.64	59.46	25.82	658.23	1,348,188.17	52,222.08
588	46.48	47.98	1.50	624.23	16,966.33	11,321.23
589	45.47	46.96	1.50	598.87	17,082.36	11,398.65
590	32.25	41.30	9.05	598.87	89,699.59	9,912.31
591	39.47	57.04	17.57	598.87	879,977.39	50,084.48
592	37.84	39.34	1.50	598.87	15,891.87	10,604.26
593	24.87	50.56	25.69	598.87	892,256.72	34,734.82
594	25.65	27.15	1.50	598.87	7,563.81	5,047.15
595	27.59	50.31	22.73	598.87	584,770.64	25,731.32
596	37.59	59.95	22.36	1,290.03	2,742,416.77	122,624.29
597	33.42	59.15	25.73	934.87	1,871,130.94	72,725.25
598	27.36	53.23	25.87	811.33	1,166,387.11	45,093.88
599	24.26	47.52	23.26	811.33	874,071.04	37,577.85
600	28.34	54.28	25.94	736.57	1,043,408.58	40,220.10
601	28.60	55.11	26.51	594.57	923,043.84	34,822.84
602	43.62	59.24	15.61	556.27	621,135.33	39,781.43
603	53.92	56.30	2.38	839.60	26,290.84	11,055.48
604	43.96	48.55	4.59	839.60	106,777.29	23,281.79
605	33.13	52.98	19.85	773.60	659,761.26	33,238.49
606	23.64	47.22	23.58	773.60	909,863.74	38,584.90
607	29.06	54.89	25.83	663.97	868,980.88	33,642.13
608	33.78	59.60	25.82	634.63	1,313,964.27	50,896.42
609	33.37	59.39	26.02	626.60	1,276,727.78	49,073.89
610	28.40	32.82	4.42	555.87	23,164.79	5,241.88
611	20.94	44.05	23.11	555.87	660,465.99	28,576.35
612	45.55	47.39	1.84	555.87	20,576.67	11,192.97
613	23.40	46.51	23.11	555.87	602,770.28	26,080.03
614	23.93	43.78	19.85	839.60	608,114.12	30,636.53
615	39.59	41.09	1.50	811.33	27,133.97	18,105.85
616	56.53	58.03	1.50	681.17	9,316.92	6,216.96
617	53.38	54.88	1.50	681.17	11,785.91	7,864.45
618	57.16	60.04	2.87	1,611.13	42,093.21	14,646.35
619	55.52	59.61	4.08	734.17	37,159.07	9,096.62
620	19.25	45.39	26.15	695.60	1,157,741.57	44,281.22
621	46.58	56.13	9.55	542.07	193,338.16	20,243.38
622	18.49	43.30	24.81	541.73	789,779.74	31,831.89
623	38.68	59.64	20.96	535.80	1,109,281.27	52,919.57
624	23.50	37.88	14.38	535.80	178,294.45	12,398.07
625	30.01	40.43	10.42	535.80	79,371.65	7,613.84

626	23.18	32.43	9.26	1,476.57	212,802.88	22,986.99
627	40.02	59.37	19.35	759.00	1,528,778.79	79,026.24
628	33.57	59.78	26.22	671.73	1,410,504.67	53,802.30
629	33.23	55.02	21.79	592.30	693,899.95	31,846.28
630	24.19	47.45	23.26	542.07	583,982.88	25,106.45
631	36.19	54.33	18.14	535.80	544,924.15	30,040.37
632	31.21	38.09	6.88	535.80	45,986.72	6,687.31
633	23.44	31.07	7.63	530.87	56,987.71	7,466.09
634	53.62	59.56	5.95	1,812.20	189,964.63	31,937.86
635	25.91	47.72	21.81	796.40	718,399.73	32,941.70
636	47.76	52.27	4.50	660.00	69,100.45	15,341.65
637	54.69	59.95	5.25	1,015.00	79,864.35	15,198.38
638	37.12	44.34	7.21	681.53	125,564.14	17,406.35
639	34.74	41.87	7.13	681.53	90,249.27	12,659.87
640	35.47	42.68	7.21	681.53	101,113.22	14,016.83
641	33.75	42.26	8.51	1,478.33	237,925.82	27,950.73
642	45.48	48.65	3.17	2,054.07	143,919.74	45,441.79
643	56.77	59.73	2.96	1,164.63	35,064.15	11,850.39
644	50.28	52.96	2.67	841.70	35,620.01	13,334.67
645	23.26	43.59	20.33	819.57	619,196.83	30,455.04
646	18.85	45.23	26.39	819.57	1,468,343.64	55,647.95
647	18.33	41.25	22.93	807.23	931,432.15	40,622.86
648	35.77	38.32	2.55	811.33	30,880.57	12,132.84
649	38.02	43.44	5.42	796.40	106,378.98	19,620.18
650	32.99	42.12	9.13	691.47	115,440.08	12,641.95
651	33.23	39.07	5.84	691.47	58,615.65	10,035.04
652	32.12	58.58	26.45	685.93	1,247,858.71	47,169.47
653	21.32	30.62	9.30	685.93	103,412.12	11,121.22
654	33.00	50.27	17.26	685.93	416,820.99	24,145.32
655	33.57	37.69	4.13	685.93	36,373.70	8,815.67
656	28.22	48.01	19.79	685.93	445,900.54	22,529.58
657	25.47	45.32	19.84	685.93	479,425.98	24,159.94
658	26.08	36.33	10.26	685.93	111,205.14	10,841.31
659	26.58	44.93	18.35	685.93	376,280.87	20,511.13
660	36.19	56.52	20.33	685.93	937,466.23	46,109.04
661	20.81	30.45	9.64	685.93	114,980.34	11,932.85
662	26.78	36.41	9.64	685.93	102,038.06	10,589.68
663	37.30	59.24	21.94	685.93	1,374,896.80	62,659.17
664	23.38	33.84	10.47	685.93	121,835.34	11,638.29

665	35.18	45.65	10.47	685.93	185,379.67	17,708.34
666	29.86	41.84	11.98	685.93	138,816.11	11,586.53
667	22.79	44.93	22.14	685.93	669,787.43	30,249.00
668	30.08	50.87	20.78	685.93	463,196.34	22,289.61
669	23.41	33.87	10.47	685.93	121,835.34	11,638.29
670	29.90	53.16	23.26	646.10	658,766.33	28,321.52
671	32.95	53.30	20.35	612.30	564,074.91	27,717.74
672	26.85	41.79	14.94	612.30	212,054.25	14,191.38
673	28.47	46.03	17.56	592.57	287,752.94	16,390.42
674	42.46	44.93	2.46	572.73	32,928.53	13,369.20
675	26.17	51.75	25.58	549.40	751,294.99	29,375.75
676	42.88	57.64	14.76	558.43	556,972.91	37,731.09
677	28.37	37.29	8.92	542.83	66,297.54	7,432.00
678	29.29	31.13	1.84	537.17	7,561.38	4,113.12
679	34.20	37.32	3.13	526.73	21,378.15	6,838.76
680	40.13	44.08	3.96	505.17	57,596.15	14,548.51
681	26.21	32.05	5.84	493.93	32,822.04	5,619.16
682	22.44	32.69	10.26	493.93	87,014.15	8,482.95
683	27.15	35.82	8.67	493.93	57,358.66	6,612.73
684	32.15	34.15	2.00	481.53	9,095.90	4,547.95
685	32.66	47.05	14.39	455.67	176,598.00	12,275.43
686	32.69	47.91	15.22	455.67	193,184.10	12,693.46
687	30.38	45.04	14.65	455.67	141,175.11	9,633.37
688	35.00	43.96	8.96	415.57	82,267.22	9,177.12
689	41.86	53.58	11.72	415.57	260,425.22	22,224.74
690	54.09	55.74	1.65	2,033.33	35,659.42	21,620.75
691	30.12	45.84	15.72	1,299.40	441,231.45	28,067.18
692	24.25	46.88	22.62	1,277.73	1,251,556.95	55,318.27
693	26.82	52.97	26.15	1,299.40	1,943,877.16	74,349.28
694	24.25	48.81	24.56	1,233.07	1,539,548.10	62,680.99
695	30.20	36.24	6.05	1,233.07	77,242.52	12,774.59
696	27.04	47.05	20.01	1,233.07	837,464.30	41,850.28
697	22.01	46.35	24.34	1,233.07	1,566,479.01	64,366.19
698	43.00	55.30	12.30	1,233.07	778,635.57	63,310.76
699	20.02	44.19	24.18	1,233.07	1,595,248.24	65,986.58
700	25.60	34.52	8.92	1,233.07	162,535.38	18,220.34
701	38.64	48.82	10.17	1,233.07	483,257.59	47,505.80
702	49.97	59.85	9.88	1,233.07	401,230.48	40,612.62
703	27.72	29.72	2.00	1,233.07	20,149.02	10,074.51
704	32.28	58.05	25.77	1,233.07	2,154,000.17	83,586.02
705	32.68	57.97	25.30	1,233.07	2,030,573.12	80,272.85
706	29.44	55.08	25.65	1,233.07	1,670,781.93	65,146.39

707	27.73	53.25	25.52	1,233.07	1,726,732.82	67,653.23
708	28.53	54.82	26.30	1,233.07	1,794,326.78	68,236.02
709	30.82	40.83	10.01	1,233.07	182,947.06	18,284.69
710	43.36	49.53	6.17	1,233.07	234,134.78	37,948.13
711	30.18	40.77	10.59	1,233.07	189,075.02	17,851.11
712	36.22	42.44	6.21	1,233.07	161,031.13	25,915.50
713	27.47	53.62	26.15	1,233.07	1,810,838.71	69,260.83
714	28.83	54.48	25.65	1,233.07	1,708,710.57	66,603.95
715	30.70	41.04	10.34	1,233.07	197,903.30	19,140.09
716	27.23	46.16	18.93	1,233.07	727,922.41	38,461.45
717	37.90	59.50	21.60	1,233.07	2,525,191.28	116,907.00
718	48.10	59.95	11.84	1,233.07	575,156.42	48,561.67
719	38.68	50.69	12.01	1,233.07	670,678.35	55,864.35
720	38.79	40.46	1.67	1,233.07	41,466.88	24,812.15
721	30.90	55.62	24.72	1,233.07	1,541,833.52	62,377.44
722	36.33	59.14	22.81	1,233.07	2,455,806.63	107,659.07
723	26.18	50.50	24.31	1,233.07	1,460,180.04	60,059.24
724	37.61	48.25	10.64	1,233.07	471,790.95	44,359.53
725	31.01	45.56	14.55	1,233.07	395,296.10	27,161.72
726	27.64	46.65	19.01	1,233.07	733,537.78	38,585.00
727	33.42	47.56	14.13	1,233.07	492,454.20	34,841.21
728	45.77	59.45	13.68	1,233.07	943,849.54	68,997.61
729	22.93	37.27	14.34	1,233.07	434,092.87	30,266.27
730	40.62	42.30	1.67	1,233.07	50,027.40	29,934.42
731	41.72	59.73	18.01	1,233.07	2,039,002.47	113,208.99
732	28.50	36.59	8.09	1,233.07	127,015.72	15,704.86
733	23.16	46.05	22.89	1,233.07	1,312,929.40	57,364.04
734	40.15	41.40	1.25	1,233.07	35,380.08	28,257.61
735	27.42	41.93	14.51	1,233.07	382,193.52	26,335.78
736	32.96	47.38	14.42	1,211.40	481,653.76	33,403.69
737	29.52	34.77	5.25	812.77	41,992.66	7,991.30
738	36.56	47.15	10.59	812.77	271,488.95	25,632.04
739	33.55	43.27	9.72	812.77	160,622.24	16,528.65
740	27.14	32.39	5.25	812.77	44,510.52	8,470.46
741	37.94	40.85	2.92	812.77	46,516.90	15,957.40
742	40.44	50.24	9.80	800.00	366,171.88	37,354.04
743	25.58	31.50	5.92	659.77	45,636.89	7,711.79
744	29.34	50.69	21.35	659.77	499,925.96	23,417.99
745	31.57	33.15	1.59	558.10	7,574.63	4,775.03
746	34.44	39.32	4.88	558.10	41,766.33	8,564.44
747	45.10	56.48	11.38	558.10	278,699.29	24,482.61
748	25.30	40.51	15.21	558.10	203,240.75	13,366.28

749	27.12	52.64	25.52	558.10	745,495.55	29,211.58
750	30.37	45.29	14.92	558.10	177,664.34	11,905.17
751	45.23	59.79	14.55	548.47	461,631.80	31,719.81
752	34.88	36.84	1.96	522.27	12,865.52	6,567.71
753	46.64	49.80	3.17	2,054.07	137,263.07	43,339.98
754	31.76	41.35	9.59	1,226.67	191,664.03	19,982.11
755	25.01	34.19	9.17	1,119.87	153,236.53	16,705.89
756	33.98	46.36	12.38	1,046.20	342,201.74	27,633.55
757	44.72	50.27	5.55	926.67	148,574.32	26,780.06
758	26.45	37.29	10.84	926.67	169,143.26	15,598.10
759	31.41	40.04	8.63	926.67	117,516.97	13,612.72
760	26.10	40.14	14.04	926.67	279,605.68	19,913.38
761	26.22	35.86	9.64	926.67	132,352.75	13,735.78
762	29.15	39.99	10.84	926.67	149,662.00	13,801.57
763	30.49	41.58	11.09	926.67	161,645.56	14,575.25
764	23.98	38.02	14.04	926.67	309,675.32	22,054.93
765	32.62	43.34	10.72	926.67	195,650.33	18,254.70
766	24.96	30.01	5.05	926.67	53,859.35	10,672.46
767	34.75	41.59	6.84	926.67	116,584.79	17,041.83
768	25.95	38.99	13.04	926.67	245,432.12	18,827.81
769	35.72	46.81	11.09	926.67	295,785.93	26,670.42
770	26.89	39.28	12.38	926.67	222,251.39	17,947.29
771	27.34	39.72	12.38	926.67	208,160.22	16,809.40
772	25.78	38.81	13.04	926.67	245,432.12	18,827.81
773	29.62	40.66	11.04	926.67	159,950.76	14,490.45
774	27.15	32.70	5.55	926.67	54,175.67	9,765.00
775	31.44	36.99	5.55	926.67	57,156.45	10,302.27
776	28.26	33.10	4.84	926.67	44,722.99	9,243.43
777	25.79	31.46	5.67	926.67	60,858.62	10,731.11
778	39.59	42.93	3.33	926.67	77,074.12	23,115.90
779	24.83	38.87	14.04	926.67	291,068.41	20,729.75
780	25.22	28.56	3.33	926.67	29,046.31	8,711.51
781	21.52	35.56	14.04	926.67	308,735.79	21,988.01
782	24.21	35.30	11.09	926.67	181,947.36	16,405.83
783	22.99	38.30	15.30	926.67	376,076.69	24,573.58
784	30.93	42.19	11.26	926.67	177,720.02	15,786.76
785	27.20	40.24	13.04	926.67	234,067.10	17,955.97
786	30.50	35.54	5.05	926.67	45,759.51	9,067.44
787	30.26	37.10	6.84	926.67	70,814.99	10,351.41
788	32.22	37.27	5.05	926.67	56,282.29	11,152.57
789	23.16	31.80	8.63	926.67	116,838.54	13,534.14
790	33.57	37.70	4.13	926.67	49,149.49	11,912.06

791	26.89	38.15	11.26	926.67	185,823.87	16,506.62
792	32.34	39.18	6.84	926.67	89,427.70	13,072.13
793	55.38	57.67	2.29	880.83	21,042.29	9,176.15
794	28.00	37.76	9.76	849.50	125,450.82	12,855.01
795	33.98	43.69	9.72	849.50	173,379.11	17,841.38
796	25.70	29.78	4.08	516.87	21,253.05	5,202.79
797	24.53	28.91	4.38	451.13	20,473.02	4,676.25
798	32.14	37.01	4.88	1,689.43	97,907.35	20,076.51
799	35.44	37.39	1.96	788.57	21,123.52	10,783.33
800	35.87	40.75	4.88	605.10	52,767.70	10,820.34
801	44.12	49.00	4.88	605.10	76,035.27	15,591.50
802	52.55	55.30	2.75	1,755.00	69,886.05	25,381.50
803	52.40	55.16	2.75	903.50	35,978.38	13,066.77
804	26.32	28.61	2.29	659.77	12,821.46	5,591.20
805	47.50	49.80	2.29	649.30	27,767.45	12,108.86
806	45.99	48.73	2.75	3,478.00	158,345.32	57,680.68
807	32.50	36.13	3.63	1,127.67	45,729.28	12,606.64
808	24.29	49.63	25.33	826.00	1,144,980.09	45,194.95
809	30.94	39.57	8.63	657.00	77,259.47	8,949.45
810	35.94	56.06	20.12	624.40	821,361.54	40,822.03
811	52.60	56.85	4.25	531.47	36,339.80	8,546.41
812	32.19	46.99	14.80	506.23	189,618.81	12,809.71
813	32.95	35.62	2.67	1,344.93	38,416.01	14,396.14
814	43.07	59.54	16.47	1,276.17	1,552,723.38	94,268.80
815	26.85	44.49	17.64	662.47	340,378.81	19,291.66
816	28.18	32.44	4.25	576.20	22,958.72	5,399.44
817	57.85	59.10	1.25	1,537.40	15,540.63	12,439.32
818	24.67	26.50	1.84	859.00	13,730.58	7,468.95
819	37.44	39.82	2.38	774.67	32,635.02	13,723.25
820	53.33	59.55	6.21	774.67	85,688.58	13,790.27
821	39.47	46.64	7.17	670.17	162,510.49	22,665.77
822	19.45	32.95	13.49	606.00	188,697.99	13,984.72
823	26.00	33.09	7.09	1,835.53	161,521.69	22,789.11
824	26.36	28.11	1.75	582.43	8,451.76	4,835.26
825	34.23	36.96	2.73	1,835.53	61,790.42	22,598.70
826	30.26	31.93	1.67	727.90	8,764.67	5,244.43
827	36.67	39.30	2.63	1,633.33	72,181.46	27,443.99
828	25.65	30.19	4.55	685.37	33,211.63	7,306.96
829	29.76	32.26	2.50	1,537.40	31,470.13	12,567.39
830	44.97	59.52	14.55	1,024.83	941,576.16	64,710.09
831	24.42	26.79	2.38	760.23	16,043.21	6,746.28
832	49.07	52.74	3.67	670.07	45,096.86	12,302.21

833	27.64	35.60	7.96	670.07	69,526.68	8,732.70
834	24.65	32.73	8.09	670.07	75,870.66	9,381.03
835	28.28	37.08	8.80	670.07	80,364.30	9,132.31
836	31.34	37.26	5.92	670.07	46,244.38	7,814.44
837	35.54	39.28	3.74	631.27	37,815.48	10,104.43
838	43.80	55.76	11.96	612.30	371,418.92	31,043.72
839	28.72	31.85	3.13	737.80	19,895.86	6,364.58
840	32.64	34.72	2.08	710.30	14,544.45	6,975.98
841	26.72	37.35	10.64	531.47	94,400.05	8,875.84
842	30.45	33.58	3.13	531.47	13,899.22	4,446.29
843	47.46	59.67	12.22	2,010.77	998,719.74	81,752.12
844	43.10	45.26	2.16	1,200.00	57,608.36	26,650.25
845	47.33	48.79	1.47	2,166.67	55,018.37	37,465.87
846	44.59	47.96	3.38	662.47	52,148.69	15,437.36
847	31.43	57.61	26.18	736.73	1,184,604.82	45,242.31
848	28.53	54.08	25.56	725.00	997,079.06	39,015.21
849	39.16	47.55	8.38	625.87	188,939.57	22,544.28
850	23.09	41.81	18.72	618.83	372,485.85	19,897.17
851	22.19	30.91	8.72	574.43	74,846.99	8,588.23
852	28.42	51.97	23.55	542.07	552,833.64	23,479.67
853	54.94	59.15	4.21	536.83	32,541.17	7,727.73
854	45.07	48.45	3.38	455.67	34,325.59	10,161.26
855	29.78	40.54	10.76	1,344.93	223,894.93	20,810.20
856	47.64	56.86	9.22	1,056.50	328,018.27	35,590.57
857	43.24	49.00	5.76	769.97	134,284.07	23,328.74
858	23.08	48.54	25.46	725.37	1,033,499.49	40,588.26
859	34.12	37.63	3.50	725.00	33,269.49	9,494.42
860	30.17	35.84	5.67	725.00	40,244.01	7,096.17
861	33.07	35.62	2.55	725.00	19,842.22	7,795.92
862	32.06	55.66	23.60	713.30	888,279.32	37,638.95
863	27.74	31.24	3.50	655.37	21,518.63	6,140.97
864	20.50	35.44	14.93	615.87	239,135.97	16,012.59
865	21.81	31.49	9.68	615.87	102,029.66	10,543.83
866	22.05	26.14	4.08	522.17	22,817.30	5,585.73
867	22.95	30.58	7.63	505.17	55,340.03	7,250.22
868	37.78	52.45	14.67	1,441.57	1,076,981.55	73,394.00
869	39.66	48.84	9.17	966.73	359,013.26	39,139.74
870	23.63	46.06	22.43	966.73	991,713.99	44,208.06
871	20.99	50.76	29.77	762.17	1,950,544.61	65,514.75
872	48.45	59.08	10.64	740.17	296,199.94	27,849.81
873	31.15	44.78	13.63	658.53	184,876.35	13,561.07
874	41.17	56.99	15.81	505.17	577,136.00	36,495.95

875	42.03	43.18	1.15	1,344.93	32,952.11	28,636.95
876	23.68	53.57	29.89	1,056.50	2,624,532.32	87,797.11
877	54.36	57.52	3.16	1,056.50	41,576.94	13,150.42
878	44.39	50.86	6.47	828.20	160,211.64	24,778.50
879	41.56	50.30	8.74	742.30	269,747.02	30,874.15
880	43.99	45.99	2.00	725.00	31,959.28	16,001.56
881	35.28	37.28	2.00	725.00	19,596.98	9,811.93
882	18.01	39.78	21.77	721.07	695,788.52	31,965.11
883	26.24	51.64	25.40	662.47	893,952.32	35,191.18
884	29.51	55.27	25.76	622.17	850,315.50	33,010.55
885	19.02	28.45	9.42	616.50	97,938.79	10,391.76
886	23.36	35.35	11.99	615.87	143,878.00	12,000.79
887	47.79	59.86	12.07	592.93	313,908.79	26,016.51
888	44.63	53.72	9.09	588.87	203,179.40	22,350.96
889	32.95	44.36	11.41	576.20	142,173.25	12,456.37
890	20.20	30.67	10.47	568.30	106,802.84	10,202.31
891	48.11	57.95	9.84	558.43	180,596.46	18,346.15
892	33.05	38.59	5.55	542.07	40,841.58	7,365.21
893	38.22	41.96	3.74	542.07	43,838.18	11,713.72
894	22.25	52.21	29.95	542.07	1,370,407.12	45,755.45
895	43.07	53.20	10.13	542.07	235,898.46	23,283.65
896	44.75	59.85	15.10	540.70	526,108.12	34,851.08
897	21.94	32.07	10.13	538.37	98,900.95	9,761.72
898	35.61	40.91	5.29	538.37	50,711.58	9,580.60
899	37.15	42.74	5.58	538.37	66,505.97	11,911.03
900	29.05	33.30	4.25	538.33	20,810.99	4,894.34
901	23.87	29.46	5.58	505.17	33,884.20	6,068.56
902	47.04	55.12	8.09	505.17	125,522.55	15,520.23
903	19.98	22.64	2.67	505.17	13,863.51	5,195.26
904	36.10	41.68	5.58	505.17	54,973.85	9,845.66
905	29.34	31.08	1.75	449.93	6,001.44	3,433.43
906	31.95	33.69	1.75	446.40	6,905.27	3,950.51
907	32.23	35.73	3.50	446.40	16,380.11	4,674.54
908	45.92	49.87	3.95	446.40	42,045.91	10,635.31
909	32.91	36.45	3.55	446.40	18,181.35	5,128.43
910	53.85	59.44	5.58	442.80	42,977.67	7,697.18
911	39.73	45.32	5.58	437.17	76,215.35	13,649.95
912	30.70	41.12	10.42	1,344.93	218,243.73	20,935.34
913	29.84	57.97	28.13	783.47	1,414,369.15	50,272.15
914	35.21	36.75	1.55	721.97	14,187.00	9,165.05
915	39.22	41.89	2.67	576.20	34,735.96	13,017.07
916	18.26	45.35	27.09	2,193.33	2,911,556.14	107,464.66

917	39.34	45.47	6.13	1,265.80	238,957.22	38,989.44
918	38.13	47.38	9.26	1,273.27	401,973.10	43,421.18
919	30.45	33.20	2.75	1,255.33	28,424.66	10,354.29
920	36.56	45.82	9.26	1,255.33	319,739.54	34,538.30
921	28.60	34.11	5.51	1,255.33	73,637.55	13,371.99
922	33.43	36.06	2.63	1,255.33	38,110.45	14,489.91
923	19.49	45.13	25.64	1,157.93	1,854,830.76	72,330.47
924	35.84	51.06	15.22	1,064.07	687,078.71	45,137.46
925	32.94	42.20	9.26	977.67	165,685.24	17,897.34
926	49.25	58.51	9.26	1,020.53	288,089.27	31,119.44
927	31.36	40.62	9.26	1,014.30	140,780.71	15,207.15
928	34.76	59.61	24.85	1,014.30	2,101,020.81	84,541.13
929	39.79	49.01	9.22	1,014.30	400,888.88	43,497.16
930	47.55	59.66	12.10	944.83	502,527.98	41,517.14
931	36.18	48.28	12.10	944.83	387,024.40	31,974.63
932	32.21	34.96	2.75	773.03	20,771.04	7,543.71
933	42.28	45.03	2.75	773.03	52,424.56	19,039.77
934	41.88	44.63	2.75	773.03	54,316.49	19,726.89
935	45.71	48.46	2.75	773.03	46,358.33	16,836.61
936	39.59	42.35	2.75	773.03	51,956.13	18,869.64
937	48.04	51.59	3.55	944.83	64,895.45	18,305.13
938	34.50	37.26	2.75	773.03	27,898.14	10,132.16
939	30.03	41.07	11.04	944.83	158,364.84	14,346.78
940	26.05	37.14	11.09	944.83	178,030.66	16,052.67
941	32.03	41.29	9.26	944.83	143,552.46	15,506.55
942	34.13	36.84	2.71	773.03	25,542.16	9,436.12
943	39.44	48.61	9.17	943.27	343,544.31	37,453.31
944	24.27	45.32	21.05	932.83	767,058.96	36,445.79
945	23.25	38.56	15.30	928.87	354,859.45	23,187.20
946	28.84	42.98	14.13	928.87	269,169.27	19,043.76
947	25.49	37.87	12.38	928.87	218,866.77	17,673.98
948	22.30	36.34	14.04	928.87	303,844.35	21,639.65
949	24.93	40.23	15.30	928.87	362,228.32	23,668.70
950	33.03	45.41	12.38	928.87	270,801.20	21,867.80
951	41.69	50.03	8.34	879.77	300,491.58	36,043.19
952	34.09	43.35	9.26	872.43	168,208.05	18,169.85
953	43.39	46.64	3.25	871.67	68,488.23	21,059.99
954	44.01	59.63	15.63	871.67	895,804.99	57,322.72
955	19.98	41.36	21.38	871.67	836,775.62	39,141.75
956	29.83	33.65	3.82	849.50	29,018.64	7,598.14
957	37.97	54.56	16.59	839.63	851,876.55	51,334.81
958	24.17	39.48	15.30	835.20	312,504.50	20,419.65

959	29.34	39.98	10.64	835.20	131,263.36	12,341.87
960	32.52	56.76	24.24	798.50	1,137,273.95	46,920.42
961	44.73	59.05	14.32	782.07	700,635.23	48,943.90
962	31.08	48.04	16.96	762.40	357,093.67	21,059.81
963	27.25	38.50	11.26	752.23	141,281.01	12,549.91
964	23.42	48.53	25.11	752.23	1,042,669.62	41,529.29
965	27.71	37.13	9.42	752.23	105,936.53	11,240.36
966	24.06	35.32	11.26	752.23	150,872.88	13,401.95
967	24.52	36.37	11.85	752.23	169,136.35	14,273.93
968	25.43	39.56	14.13	752.23	234,635.06	16,600.46
969	21.80	47.24	25.44	752.23	1,153,940.50	45,357.34
970	21.57	29.67	8.10	752.23	90,647.52	11,196.73
971	35.57	43.67	8.10	752.23	136,139.99	16,815.94
972	22.87	33.96	11.09	752.23	153,941.77	13,880.62
973	26.15	47.20	21.05	752.23	596,590.40	28,346.20
974	26.87	42.18	15.30	752.23	282,041.53	18,429.14
975	22.70	33.79	11.09	752.23	153,941.77	13,880.62
976	24.48	32.57	8.10	752.23	85,287.29	10,534.64
977	25.19	40.50	15.30	752.23	276,743.09	18,082.93
978	21.23	36.53	15.30	752.23	298,405.49	19,498.39
979	23.97	47.48	23.51	752.23	879,885.01	37,422.28
980	25.56	50.67	25.11	752.23	1,010,996.61	40,267.76
981	20.76	36.07	15.30	752.23	316,134.57	20,656.84
982	26.51	34.60	8.10	752.23	81,786.42	10,102.21
983	19.53	46.76	27.23	752.23	1,417,984.34	52,079.32
984	31.55	40.98	9.42	752.23	108,446.88	11,506.72
985	22.46	36.50	14.04	752.23	246,065.29	17,524.65
986	24.79	32.02	7.24	752.23	73,788.24	10,197.92
987	22.21	47.78	25.58	752.23	1,099,323.69	42,979.13
988	23.82	45.83	22.01	752.23	713,613.07	32,424.84
989	23.55	37.59	14.04	752.23	241,286.84	17,184.33
990	18.67	42.91	24.24	752.23	1,005,446.66	41,476.95
991	21.44	42.49	21.05	752.23	653,047.72	31,028.69
992	27.50	39.88	12.38	752.23	168,976.68	13,645.24
993	24.66	49.28	24.62	752.23	986,724.06	40,070.57
994	20.38	42.56	22.18	752.23	761,039.93	34,310.72
995	21.04	31.76	10.72	752.23	143,563.48	13,394.85
996	26.07	36.70	10.64	752.23	128,267.20	12,060.16
997	22.17	32.89	10.72	752.23	140,891.70	13,145.57
998	31.10	40.28	9.17	737.23	99,171.80	10,811.74
999	29.56	42.59	13.04	725.83	173,419.99	13,303.55
1000	27.52	40.56	13.04	725.83	183,338.53	14,064.43

1001	22.20	47.31	25.11	725.83	1,022,836.33	40,739.33
1002	21.08	34.12	13.04	725.83	207,551.73	15,921.90
1003	21.56	34.60	13.04	725.83	207,551.73	15,921.90
1004	18.75	31.78	13.04	725.83	217,881.07	16,714.29
1005	22.65	35.69	13.04	725.83	203,753.45	15,630.52
1006	27.36	40.39	13.04	725.83	183,338.53	14,064.43
1007	22.05	35.09	13.04	725.83	203,753.45	15,630.52
1008	23.30	36.34	13.04	725.83	199,768.02	15,324.78
1009	28.74	41.78	13.04	725.83	178,480.06	13,691.72
1010	20.61	33.65	13.04	725.83	211,167.43	16,199.27
1011	28.71	41.74	13.04	725.83	178,480.06	13,691.72
1012	28.63	41.66	13.04	725.83	178,480.06	13,691.72
1013	24.82	37.86	13.04	725.83	195,590.43	15,004.31
1014	25.64	38.68	13.04	725.83	192,240.45	14,747.32
1015	21.12	34.15	13.04	725.83	207,551.73	15,921.90
1016	24.99	38.02	13.04	725.83	203,774.38	15,632.12
1017	30.95	53.42	22.48	725.83	690,682.72	30,728.81
1018	23.66	36.70	13.04	725.83	199,768.02	15,324.78
1019	26.19	50.43	24.24	725.83	854,886.13	35,262.00
1020	24.56	37.59	13.04	725.83	195,590.43	15,004.31
1021	22.11	35.15	13.04	725.83	203,753.45	15,630.52
1022	24.89	37.93	13.04	725.83	195,590.43	15,004.31
1023	23.55	36.59	13.04	725.83	199,768.02	15,324.78
1024	19.04	32.08	13.04	725.83	214,608.25	16,463.22
1025	21.95	34.99	13.04	725.83	207,551.73	15,921.90
1026	27.86	40.90	13.04	725.83	183,338.53	14,064.43
1027	21.52	34.56	13.04	725.83	207,551.73	15,921.90
1028	20.49	33.53	13.04	725.83	211,167.43	16,199.27
1029	27.95	52.57	24.62	725.83	904,394.54	36,727.19
1030	30.58	34.53	3.95	691.67	24,804.69	6,274.23
1031	19.19	46.53	27.34	713.30	1,355,603.88	49,588.64
1032	26.41	31.62	5.21	699.90	38,941.96	7,469.16
1033	28.65	31.90	3.25	699.90	19,728.40	6,066.44
1034	30.85	33.65	2.80	699.90	16,651.90	5,952.93
1035	28.16	31.24	3.08	655.37	17,413.54	5,644.71
1036	36.20	48.59	12.38	685.93	291,145.22	23,510.62
1037	32.86	40.95	8.10	685.93	88,945.04	10,986.44
1038	23.47	29.71	6.24	685.93	52,720.23	8,447.27
1039	33.33	42.17	8.84	685.93	112,472.68	12,721.58
1040	22.47	26.54	4.07	685.93	29,834.33	7,333.02
1041	24.86	26.36	1.50	685.93	8,824.12	5,888.12
1042	27.07	50.31	23.24	685.93	698,111.90	30,044.91

1043	25.59	45.24	19.65	685.93	471,481.07	23,988.09
1044	24.92	38.96	14.04	685.93	215,453.44	15,344.49
1045	19.92	27.16	7.24	685.93	74,005.46	10,227.94
1046	21.32	28.56	7.24	685.93	68,708.53	9,495.88
1047	26.19	32.25	6.07	685.93	47,763.36	7,870.71
1048	21.27	33.04	11.78	685.93	162,303.08	13,780.09
1049	27.59	29.63	2.04	685.93	11,423.51	5,611.82
1050	23.60	27.00	3.40	685.93	23,794.68	7,004.08
1051	28.61	32.95	4.33	685.93	27,945.96	6,447.71
1052	22.86	25.38	2.52	685.93	16,712.95	6,645.13
1053	35.37	38.67	3.30	685.93	33,772.45	10,229.83
1054	36.05	47.14	11.09	685.93	234,708.15	21,163.16
1055	25.67	36.76	11.09	685.93	132,333.61	11,932.26
1056	31.24	42.33	11.09	685.93	131,621.60	11,868.05
1057	23.91	35.00	11.09	685.93	143,289.92	12,920.16
1058	21.14	32.23	11.09	685.93	143,022.19	12,896.02
1059	26.42	38.27	11.85	685.93	148,052.17	12,494.58
1060	27.28	39.13	11.85	685.93	144,491.52	12,194.08
1061	26.51	32.75	6.24	685.93	49,443.07	7,922.18
1062	29.75	33.14	3.40	685.93	20,513.28	6,038.18
1063	21.39	33.24	11.85	685.93	163,724.48	13,817.21
1064	25.83	37.68	11.85	685.93	151,563.50	12,790.91
1065	30.62	31.95	1.33	685.93	6,680.01	5,006.58
1066	24.73	36.58	11.85	685.93	154,229.09	13,015.87
1067	33.72	45.57	11.85	685.93	197,619.37	16,677.70
1068	25.02	32.25	7.24	685.93	63,476.31	8,772.76
1069	29.00	33.34	4.33	685.93	27,113.53	6,255.65
1070	29.78	37.87	8.10	685.93	68,676.82	8,482.92
1071	34.32	40.39	6.07	685.93	68,983.61	11,367.50
1072	20.84	28.93	8.10	685.93	84,134.29	10,392.22
1073	31.76	35.15	3.40	685.93	23,472.02	6,909.10
1074	26.13	50.06	23.93	685.93	787,790.29	32,926.08
1075	25.14	39.18	14.04	685.93	211,798.53	15,084.19
1076	25.49	27.53	2.04	685.93	12,008.82	5,899.35
1077	24.76	35.85	11.09	685.93	134,680.31	12,143.85
1078	25.59	36.68	11.09	685.93	132,333.61	11,932.26
1079	22.38	33.47	11.09	685.93	140,373.72	12,657.22
1080	29.76	33.07	3.30	685.93	19,862.23	6,016.36
1081	23.88	34.97	11.09	685.93	137,594.33	12,406.60
1082	23.52	31.62	8.10	685.93	79,478.06	9,817.09
1083	25.41	36.50	11.09	685.93	132,333.61	11,932.26
1084	31.84	42.93	11.09	685.93	137,506.03	12,398.64

1085	25.20	36.29	11.09	685.93	132,333.61	11,932.26
1086	23.63	31.72	8.10	685.93	79,478.06	9,817.09
1087	21.76	25.16	3.40	685.93	24,759.18	7,287.99
1088	22.00	44.88	22.88	685.93	711,770.23	31,105.86
1089	23.56	45.74	22.18	685.93	660,108.72	29,760.34
1090	23.05	34.30	11.26	685.93	140,551.96	12,485.15
1091	27.41	53.23	25.82	685.93	982,604.54	38,057.16
1092	20.92	22.41	1.50	685.93	9,559.28	6,378.68
1093	26.22	32.29	6.07	685.93	47,763.36	7,870.71
1094	27.54	29.76	2.23	685.93	12,590.60	5,652.60
1095	22.86	45.04	22.18	685.93	701,237.85	31,614.60
1096	21.65	22.74	1.10	685.93	6,498.72	5,930.08
1097	18.81	44.47	25.67	685.93	1,114,644.76	43,429.26
1098	33.17	36.72	3.55	685.93	28,530.96	8,035.34
1099	33.52	40.76	7.24	685.93	80,879.41	11,177.96
1100	28.10	30.33	2.23	685.93	12,238.63	5,494.59
1101	28.73	36.82	8.10	685.93	70,750.38	8,739.05
1102	24.18	35.27	11.09	685.93	134,680.31	12,143.85
1103	36.41	47.50	11.09	685.93	241,635.77	21,787.81
1104	23.82	34.91	11.09	685.93	137,594.33	12,406.60
1105	24.49	35.58	11.09	685.93	134,680.31	12,143.85
1106	21.82	32.92	11.09	685.93	143,022.19	12,896.02
1107	23.16	29.40	6.24	685.93	52,720.23	8,447.27
1108	21.27	32.36	11.09	685.93	143,022.19	12,896.02
1109	30.71	41.80	11.09	685.93	121,525.95	10,957.75
1110	20.17	21.27	1.10	685.93	6,616.94	6,037.96
1111	22.35	30.45	8.10	685.93	81,106.60	10,018.24
1112	34.89	46.74	11.85	685.93	225,587.06	19,037.98
1113	25.24	37.09	11.85	685.93	151,563.50	12,790.91
1114	26.64	38.49	11.85	685.93	148,052.17	12,494.58
1115	35.70	47.55	11.85	685.93	251,152.77	21,195.55
1116	21.32	33.16	11.85	685.93	163,724.48	13,817.21
1117	27.71	39.56	11.85	685.93	144,491.52	12,194.08
1118	27.16	39.01	11.85	685.93	144,491.52	12,194.08
1119	34.39	46.24	11.85	685.93	217,023.44	18,315.27
1120	34.72	42.81	8.10	685.93	111,347.92	13,753.63
1121	26.02	29.57	3.55	685.93	22,527.28	6,344.49
1122	23.59	30.83	7.24	685.93	66,055.52	9,129.22
1123	32.90	58.97	26.07	685.93	1,284,318.24	49,267.07
1124	26.93	30.33	3.40	685.93	22,305.75	6,565.81
1125	29.78	31.28	1.50	685.93	7,770.83	5,185.29
1126	26.27	33.50	7.24	685.93	61,965.32	8,563.93

1127	24.73	36.51	11.78	685.93	152,890.12	12,980.90
1128	28.52	31.82	3.30	685.93	19,664.50	5,956.47
1129	21.69	32.78	11.09	685.93	143,022.19	12,896.02
1130	21.93	29.16	7.24	685.93	71,513.50	9,883.54
1131	25.58	33.68	8.10	685.93	76,388.46	9,435.46
1132	27.18	30.48	3.30	685.93	20,228.46	6,127.29
1133	31.33	39.42	8.10	685.93	76,243.69	9,417.58
1134	25.61	36.65	11.04	685.93	131,453.83	11,908.82
1135	23.26	34.30	11.04	685.93	136,679.57	12,382.24
1136	26.61	37.65	11.04	685.93	128,388.04	11,631.08
1137	29.01	54.62	25.60	685.93	882,218.92	34,457.99
1138	23.93	25.03	1.10	685.93	6,497.51	5,928.98
1139	28.73	34.80	6.07	685.93	45,290.86	7,463.28
1140	23.71	48.56	24.85	685.93	932,110.97	37,506.39
1141	23.82	49.81	25.99	685.93	1,063,509.10	40,925.76
1142	25.67	48.15	22.48	685.93	683,387.75	30,404.26
1143	27.19	30.75	3.55	685.93	21,961.88	6,185.25
1144	26.25	34.35	8.10	685.93	74,577.96	9,211.83
1145	20.44	35.74	15.30	685.93	276,777.29	18,085.16
1146	32.04	34.07	2.04	685.93	13,094.03	6,432.47
1147	25.99	37.25	11.26	685.93	140,812.01	12,508.25
1148	32.05	38.12	6.07	685.93	53,561.71	8,826.20
1149	32.45	39.69	7.24	685.93	71,642.66	9,901.39
1150	25.75	29.30	3.55	685.93	24,026.51	6,766.72
1151	36.79	39.02	2.23	685.93	25,525.73	11,459.89
1152	25.68	28.20	2.52	685.93	15,724.15	6,251.98
1153	22.70	29.94	7.24	685.93	67,414.22	9,317.00
1154	22.71	47.33	24.62	685.93	930,939.36	37,805.17
1155	23.41	46.29	22.88	685.93	730,033.65	31,904.01
1156	23.30	26.61	3.30	685.93	22,138.42	6,705.83
1157	29.92	40.95	11.04	685.93	118,398.08	10,726.06
1158	23.48	34.52	11.04	685.93	136,679.57	12,382.24
1159	21.08	32.12	11.04	685.93	142,071.35	12,870.70
1160	24.06	35.10	11.04	685.93	133,784.93	12,120.01
1161	33.15	34.65	1.50	685.93	10,259.71	6,846.06
1162	26.24	37.28	11.04	685.93	128,388.04	11,631.08
1163	23.21	34.25	11.04	685.93	136,679.57	12,382.24
1164	27.26	38.30	11.04	685.93	125,279.45	11,349.47
1165	29.10	35.34	6.24	685.93	45,497.19	7,289.94
1166	33.99	41.23	7.24	685.93	87,381.87	12,076.63
1167	24.21	46.39	22.18	685.93	647,752.67	29,203.28
1168	20.78	42.61	21.82	685.93	673,698.59	30,868.69

1169	20.73	46.18	25.45	685.93	1,068,454.37	41,974.58
1170	20.76	26.25	5.49	685.93	47,714.06	8,694.77
1171	25.12	32.36	7.24	685.93	63,476.31	8,772.76
1172	23.82	31.06	7.24	685.93	68,762.24	9,503.30
1173	27.90	35.99	8.10	685.93	72,740.93	8,984.92
1174	24.21	29.55	5.34	685.93	40,951.89	7,673.22
1175	21.25	33.02	11.78	685.93	162,303.08	13,780.09
1176	21.67	29.76	8.10	685.93	82,658.07	10,209.88
1177	32.74	38.98	6.24	685.93	58,351.18	9,349.51
1178	25.25	49.18	23.93	685.93	803,273.43	33,573.21
1179	24.81	38.94	14.13	685.93	217,647.02	15,398.56
1180	24.70	48.94	24.24	685.93	835,077.12	34,448.82
1181	30.52	32.75	2.23	685.93	11,923.15	5,352.95
1182	36.78	40.08	3.30	685.93	41,008.47	12,421.65
1183	21.55	47.67	26.13	685.93	1,108,875.76	42,443.34
1184	20.76	21.85	1.10	685.93	6,616.94	6,037.96
1185	24.49	26.72	2.23	685.93	13,481.12	6,052.41
1186	27.28	38.32	11.04	685.93	125,279.45	11,349.47
1187	27.09	38.13	11.04	685.93	125,279.45	11,349.47
1188	26.56	32.05	5.49	685.93	42,254.88	7,699.96
1189	31.32	32.82	1.50	685.93	8,269.70	5,518.17
1190	28.80	39.84	11.04	685.93	121,908.27	11,044.06
1191	26.56	37.60	11.04	685.93	128,388.04	11,631.08
1192	32.87	43.91	11.04	685.93	153,768.38	13,930.37
1193	28.02	39.06	11.04	685.93	121,908.27	11,044.06
1194	33.88	44.92	11.04	685.93	173,082.40	15,680.09
1195	30.22	38.32	8.10	685.93	67,592.53	8,348.99
1196	23.17	30.41	7.24	685.93	66,055.52	9,129.22
1197	33.12	54.63	21.52	685.93	741,536.75	34,461.54
1198	27.66	28.76	1.10	685.93	5,702.72	5,203.73
1199	33.36	40.59	7.24	685.93	79,899.49	11,042.53
1200	29.93	32.45	2.52	685.93	14,108.14	5,609.45
1201	28.11	29.61	1.50	685.93	7,696.10	5,135.42
1202	21.95	37.25	15.30	685.93	283,445.32	18,520.86
1203	30.74	38.83	8.10	685.93	70,119.43	8,661.11
1204	19.95	44.58	24.62	685.93	972,810.17	39,505.53
1205	20.90	24.45	3.55	685.93	26,498.22	7,462.85
1206	24.64	28.19	3.55	685.93	24,469.10	6,891.38
1207	24.66	26.16	1.50	685.93	8,824.12	5,888.12
1208	32.45	42.79	10.34	685.93	130,430.97	12,614.55
1209	29.51	36.75	7.24	685.93	57,040.04	7,883.23
1210	31.62	33.12	1.50	685.93	8,801.14	5,872.79

1211	20.59	43.07	22.48	685.93	741,688.53	32,998.09
1212	20.95	43.13	22.18	685.93	723,792.27	32,631.44
1213	30.52	37.76	7.24	685.93	57,330.98	7,923.44
1214	23.45	34.48	11.04	685.93	136,679.57	12,382.24
1215	31.39	42.42	11.04	685.93	132,185.10	11,975.07
1216	22.14	33.18	11.04	685.93	139,440.49	12,632.36
1217	22.88	33.92	11.04	685.93	139,440.49	12,632.36
1218	32.94	44.79	11.85	685.93	178,513.31	15,065.29
1219	33.21	45.06	11.85	685.93	190,165.07	16,048.61
1220	21.30	33.15	11.85	685.93	163,724.48	13,817.21
1221	24.36	36.21	11.85	685.93	154,229.09	13,015.87
1222	27.02	38.87	11.85	685.93	138,665.38	11,702.40
1223	26.70	38.55	11.85	685.93	148,052.17	12,494.58
1224	24.83	36.68	11.85	685.93	154,229.09	13,015.87
1225	31.09	42.94	11.85	685.93	143,174.03	12,082.89
1226	26.13	28.16	2.04	685.93	11,718.41	5,756.69
1227	27.47	34.71	7.24	685.93	60,431.94	8,352.01
1228	20.36	27.60	7.24	685.93	69,939.97	9,666.07
1229	26.44	33.68	7.24	685.93	61,965.32	8,563.93
1230	24.90	33.00	8.10	685.93	80,971.57	10,001.56
1231	36.47	42.71	6.24	685.93	91,862.02	14,718.89
1232	27.28	35.38	8.10	685.93	72,740.93	8,984.92
1233	23.45	31.54	8.10	685.93	79,478.06	9,817.09
1234	26.03	32.10	6.07	685.93	47,763.36	7,870.71
1235	24.05	26.57	2.52	685.93	15,388.48	6,118.51
1236	21.60	26.63	5.03	685.93	40,602.33	8,067.42
1237	28.53	33.56	5.03	685.93	34,689.48	6,892.57
1238	32.31	37.34	5.03	685.93	41,796.09	8,304.61
1239	23.41	28.44	5.03	685.93	39,024.83	7,753.98
1240	31.54	36.58	5.03	685.93	37,927.49	7,535.95
1241	32.99	38.02	5.03	685.93	45,791.06	9,098.39
1242	28.04	33.07	5.03	685.93	34,689.48	6,892.57
1243	34.68	39.71	5.03	685.93	54,266.64	10,782.43
1244	33.74	56.62	22.88	685.93	960,326.87	41,968.31
1245	20.21	31.05	10.84	685.93	140,988.02	13,001.67
1246	25.42	27.46	2.04	685.93	12,008.82	5,899.35
1247	25.82	50.45	24.62	685.93	887,869.80	36,056.13
1248	26.91	28.95	2.04	685.93	11,718.41	5,756.69
1249	26.20	48.38	22.18	685.93	625,284.60	28,190.33
1250	32.65	36.98	4.33	685.93	34,512.40	7,962.72
1251	30.31	37.55	7.24	685.93	56,483.02	7,806.25
1252	25.39	36.65	11.26	685.93	135,178.17	12,007.80

1253	31.52	33.55	2.04	685.93	12,107.34	5,947.75
1254	25.68	37.53	11.85	685.93	151,563.50	12,790.91
1255	21.56	33.41	11.85	685.93	163,724.48	13,817.21
1256	32.78	36.08	3.30	685.93	25,530.94	7,733.44
1257	24.44	27.84	3.40	685.93	22,364.97	6,583.24
1258	24.79	36.64	11.85	685.93	154,229.09	13,015.87
1259	20.49	32.34	11.85	685.93	166,594.21	14,059.40
1260	23.22	34.26	11.04	685.93	136,679.57	12,382.24
1261	32.24	34.28	2.04	685.93	13,296.40	6,531.88
1262	29.84	33.14	3.30	685.93	19,862.23	6,016.36
1263	20.67	28.77	8.10	685.93	84,134.29	10,392.22
1264	27.88	35.98	8.10	685.93	72,740.93	8,984.92
1265	22.99	28.47	5.49	685.93	45,985.53	8,379.79
1266	28.01	38.65	10.64	685.93	111,022.84	10,438.78
1267	24.38	35.02	10.64	685.93	126,958.19	11,937.08
1268	27.02	29.05	2.04	685.93	11,423.51	5,611.82
1269	36.81	39.33	2.52	685.93	29,182.44	11,603.04
1270	33.28	43.92	10.64	685.93	150,514.42	14,151.92
1271	31.56	33.60	2.04	685.93	12,146.10	5,966.79
1272	28.47	33.51	5.03	685.93	34,689.48	6,892.57
1273	31.21	36.55	5.34	685.93	39,722.90	7,442.95
1274	33.69	39.18	5.49	685.93	55,820.35	10,171.96
1275	27.96	33.45	5.49	685.93	41,204.91	7,508.63
1276	23.00	47.63	24.62	685.93	876,337.73	35,587.81
1277	21.56	36.86	15.30	685.93	272,104.76	17,779.85
1278	20.74	28.83	8.10	685.93	84,134.29	10,392.22
1279	21.50	23.73	2.23	685.93	14,343.97	6,439.79
1280	30.07	42.45	12.38	685.93	141,911.76	11,459.69
1281	31.44	34.99	3.55	685.93	23,159.89	6,522.66
1282	21.42	24.81	3.40	685.93	23,793.16	7,003.63
1283	30.45	34.00	3.55	685.93	21,559.78	6,072.01
1284	22.59	45.47	22.88	685.93	742,826.68	32,463.09
1285	27.75	52.91	25.16	685.93	891,205.97	35,419.23
1286	19.41	41.59	22.18	685.93	704,229.09	31,749.46
1287	27.51	30.91	3.40	685.93	20,891.52	6,149.52
1288	36.35	41.83	5.49	685.93	74,551.25	13,585.22
1289	33.92	35.01	1.10	685.93	8,156.00	7,442.35
1290	27.06	34.30	7.24	685.93	60,431.94	8,352.01
1291	19.16	25.41	6.24	685.93	56,768.77	9,095.96
1292	21.99	44.18	22.18	685.93	712,777.83	32,134.87
1293	24.94	47.82	22.88	685.93	716,657.64	31,319.45
1294	20.22	25.71	5.49	685.93	45,850.34	8,355.15

1295	24.45	35.54	11.09	685.93	134,680.31	12,143.85
1296	24.13	38.27	14.13	685.93	217,647.02	15,398.56
1297	24.80	40.10	15.30	685.93	267,492.08	17,478.45
1298	25.95	41.25	15.30	685.93	263,065.00	17,189.17
1299	33.08	36.39	3.30	685.93	26,117.62	7,911.15
1300	24.36	35.62	11.26	685.93	137,575.31	12,220.73
1301	21.84	29.94	8.10	685.93	82,658.07	10,209.88
1302	24.01	35.86	11.85	685.93	148,079.66	12,496.90
1303	24.01	35.85	11.85	685.93	148,079.66	12,496.90
1304	23.70	29.94	6.24	685.93	52,720.23	8,447.27
1305	19.28	27.37	8.10	685.93	85,538.37	10,565.65
1306	21.98	30.07	8.10	685.93	86,038.47	10,627.43
1307	29.83	40.87	11.04	685.93	118,398.08	10,726.06
1308	29.73	40.77	11.04	685.93	118,398.08	10,726.06
1309	26.82	37.86	11.04	685.93	128,388.04	11,631.08
1310	20.71	31.75	11.04	685.93	144,575.18	13,097.53
1311	29.40	35.64	6.24	685.93	45,497.19	7,289.94
1312	21.69	32.73	11.04	685.93	142,071.35	12,870.70
1313	23.36	48.96	25.60	685.93	987,876.52	38,584.80
1314	26.91	32.39	5.49	685.93	42,254.88	7,699.96
1315	20.92	23.43	2.52	685.93	17,346.20	6,896.91
1316	21.14	46.25	25.11	685.93	981,764.39	39,103.45
1317	22.64	34.42	11.78	685.93	159,314.33	13,526.34
1318	22.61	48.49	25.88	685.93	1,071,912.02	41,419.42
1319	36.01	38.53	2.52	685.93	26,266.22	10,443.54
1320	23.73	27.28	3.55	685.93	25,013.77	7,044.77
1321	27.84	38.48	10.64	685.93	118,886.72	11,178.17
1322	22.28	24.51	2.23	685.93	14,070.16	6,316.86
1323	22.19	27.68	5.49	685.93	44,184.58	8,051.61
1324	27.48	32.97	5.49	685.93	39,575.84	7,211.77
1325	21.81	27.88	6.07	685.93	52,981.62	8,730.61
1326	21.30	23.82	2.52	685.93	16,373.41	6,510.12
1327	33.16	56.67	23.51	685.93	966,819.41	41,119.68
1328	24.38	27.93	3.55	685.93	23,510.81	6,621.49
1329	28.78	53.02	24.24	685.93	811,685.43	33,483.86
1330	30.82	36.89	6.07	685.93	45,136.32	7,437.81
1331	34.34	46.19	11.85	685.93	216,203.41	18,246.07
1332	28.50	40.35	11.85	685.93	140,632.15	11,868.38
1333	21.36	32.45	11.09	685.93	143,022.19	12,896.02
1334	27.83	38.92	11.09	685.93	126,117.90	11,371.80
1335	24.74	35.83	11.09	685.93	134,680.31	12,143.85
1336	25.62	36.71	11.09	685.93	132,333.61	11,932.26

1337	28.22	39.48	11.26	531.50	97,137.70	8,628.68
1338	30.48	41.74	11.26	685.93	122,104.68	10,846.49
1339	25.93	27.02	1.10	685.93	6,239.65	5,693.68
1340	23.79	35.04	11.26	685.93	146,369.98	13,001.96
1341	35.48	46.74	11.26	685.93	219,587.67	19,505.84
1342	28.71	39.97	11.26	685.93	125,362.16	11,135.85
1343	24.94	35.79	10.84	685.93	130,465.50	12,031.31
1344	28.70	35.94	7.24	685.93	58,770.68	8,122.41
1345	20.62	28.72	8.10	685.93	84,134.29	10,392.22
1346	21.10	31.94	10.84	685.93	133,081.30	12,272.53
1347	28.47	39.31	10.84	685.93	118,883.51	10,963.23
1348	24.90	33.75	8.84	685.93	90,948.40	10,287.01
1349	20.98	31.83	10.84	685.93	140,988.02	13,001.67
1350	27.78	36.62	8.84	685.93	85,096.61	9,625.12
1351	23.34	34.18	10.84	685.93	133,288.32	12,291.62
1352	24.66	35.51	10.84	685.93	130,465.50	12,031.31
1353	25.04	28.59	3.55	685.93	23,084.12	6,501.31
1354	25.28	31.53	6.24	685.93	50,653.48	8,116.12
1355	25.70	32.93	7.24	685.93	63,476.31	8,772.76
1356	23.61	48.77	25.16	685.93	954,617.15	37,943.51
1357	23.35	31.44	8.10	685.93	79,478.06	9,817.09
1358	35.19	37.71	2.52	685.93	23,641.31	9,399.87
1359	21.81	27.87	6.07	685.93	52,981.62	8,730.61
1360	21.39	29.48	8.10	685.93	82,658.07	10,209.88
1361	36.10	58.28	22.18	685.93	1,206,571.09	54,397.04
1362	26.68	52.17	25.48	685.93	975,598.37	38,281.38
1363	26.56	30.90	4.33	685.93	29,482.74	6,802.28
1364	29.80	37.90	8.10	685.93	68,676.82	8,482.92
1365	18.61	43.46	24.85	685.93	1,003,217.37	40,367.58
1366	28.50	30.53	2.04	685.93	11,104.16	5,454.94
1367	26.14	30.48	4.33	685.93	29,482.74	6,802.28
1368	27.26	29.29	2.04	685.93	11,423.51	5,611.82
1369	36.01	47.27	11.26	685.93	239,023.53	21,232.32
1370	23.75	35.01	11.26	685.93	146,369.98	13,001.96
1371	21.78	33.04	11.26	685.93	152,110.33	13,511.87
1372	32.71	43.96	11.26	685.93	156,231.90	13,877.99
1373	31.43	32.53	1.10	685.93	6,003.68	5,478.36
1374	29.71	40.96	11.26	685.93	121,752.52	10,815.20
1375	30.68	41.94	11.26	685.93	123,893.94	11,005.42
1376	22.50	33.75	11.26	685.93	143,391.10	12,737.35
1377	36.56	47.65	11.09	685.93	244,523.07	22,048.15
1378	25.55	36.64	11.09	685.93	132,333.61	11,932.26

1379	21.90	29.99	8.10	685.93	82,658.07	10,209.88
1380	26.61	35.45	8.84	685.93	87,234.47	9,866.93
1381	28.43	34.67	6.24	685.93	46,883.62	7,512.08
1382	28.42	39.26	10.84	685.93	118,883.51	10,963.23
1383	27.15	37.99	10.84	685.93	117,264.43	10,813.93
1384	21.33	28.57	7.24	685.93	68,708.53	9,495.88
1385	25.18	35.82	10.64	685.93	119,772.16	11,261.42
1386	21.21	23.72	2.52	685.93	16,373.41	6,510.12
1387	20.30	31.34	11.04	685.93	144,575.18	13,097.53
1388	24.62	35.66	11.04	685.93	133,784.93	12,120.01
1389	27.64	31.71	4.07	685.93	26,713.07	6,565.84
1390	24.33	29.36	5.03	685.93	38,177.45	7,585.61
1391	22.68	23.78	1.10	685.93	6,374.50	5,816.73
1392	25.94	40.08	14.13	685.93	222,990.04	15,776.58
1393	28.34	30.85	2.52	685.93	13,970.20	5,554.60
1394	27.80	33.29	5.49	685.93	41,204.91	7,508.63
1395	22.33	25.88	3.55	685.93	24,535.74	6,910.14
1396	25.70	51.81	26.11	685.93	1,042,355.98	39,918.15
1397	28.97	34.45	5.49	685.93	40,067.53	7,301.37
1398	31.25	54.13	22.88	685.93	723,409.90	31,614.54
1399	30.76	34.31	3.55	685.93	22,035.59	6,206.01
1400	20.63	42.15	21.52	685.93	656,574.54	30,513.08
1401	25.45	30.79	5.34	685.93	40,213.94	7,534.95
1402	29.96	36.03	6.07	685.93	45,776.74	7,543.35
1403	23.04	24.38	1.33	685.93	7,670.80	5,749.16
1404	29.71	32.22	2.52	685.93	14,108.14	5,609.45
1405	31.57	54.45	22.88	685.93	740,770.43	32,373.23
1406	19.41	20.74	1.33	685.93	8,267.06	6,196.05
1407	25.35	26.84	1.50	685.93	8,324.66	5,554.84
1408	35.32	47.70	12.38	685.93	259,815.84	20,980.70
1409	20.92	32.01	11.09	685.93	151,519.53	13,662.21
1410	23.38	34.47	11.09	685.93	137,594.33	12,406.60
1411	19.10	30.19	11.09	685.93	147,940.83	13,339.53
1412	27.38	31.09	3.71	685.93	24,048.92	6,478.12
1413	21.27	32.36	11.09	685.93	143,022.19	12,896.02
1414	21.30	32.39	11.09	685.93	143,022.19	12,896.02
1415	31.19	34.91	3.71	685.93	23,925.33	6,444.83
1416	26.62	37.71	11.09	685.93	129,247.30	11,653.97
1417	20.68	31.77	11.09	685.93	145,542.78	13,123.30
1418	29.30	33.37	4.07	685.93	25,196.94	6,193.19
1419	27.79	34.03	6.24	685.93	50,204.45	8,044.17
1420	34.04	44.88	10.84	685.93	170,914.41	15,761.43

1421	25.45	36.29	10.84	685.93	128,192.24	11,821.67
1422	24.30	33.14	8.84	685.93	90,948.40	10,287.01
1423	23.15	33.99	10.84	685.93	128,005.16	11,804.42
1424	30.07	40.92	10.84	685.93	107,908.63	9,951.15
1425	30.49	41.33	10.84	685.93	115,862.58	10,684.65
1426	24.27	47.15	22.88	685.93	716,657.64	31,319.45
1427	30.47	38.56	8.10	685.93	68,781.03	8,495.79
1428	36.48	38.52	2.04	685.93	21,683.05	10,651.84
1429	25.99	30.05	4.07	685.93	29,222.10	7,182.54
1430	36.46	39.85	3.40	685.93	39,609.83	11,659.35
1431	29.97	32.48	2.52	685.93	14,108.14	5,609.45
1432	29.38	35.45	6.07	685.93	43,951.53	7,242.58
1433	24.66	28.21	3.55	685.93	24,469.10	6,891.38
1434	25.41	31.47	6.07	685.93	48,932.65	8,063.39
1435	21.49	29.59	8.10	685.93	82,658.07	10,209.88
1436	21.39	22.49	1.10	685.93	6,498.72	5,930.08
1437	36.11	43.35	7.24	685.93	112,091.45	15,491.62
1438	26.39	33.62	7.24	685.93	61,965.32	8,563.93
1439	32.47	40.57	8.10	685.93	86,444.48	10,677.58
1440	34.86	36.20	1.33	685.93	11,221.67	8,410.49
1441	30.54	41.38	10.84	685.93	116,295.68	10,724.59
1442	21.32	35.36	14.04	685.93	228,531.12	16,275.87
1443	33.27	39.51	6.24	685.93	63,243.06	10,133.33
1444	32.10	38.17	6.07	685.93	53,778.07	8,861.85
1445	30.76	36.24	5.49	685.93	39,742.23	7,242.09
1446	32.94	41.03	8.10	685.93	93,272.76	11,521.00
1447	19.88	21.38	1.50	685.93	9,721.38	6,486.84
1448	31.90	39.14	7.24	685.93	68,806.91	9,509.47
1449	24.84	49.47	24.62	685.93	899,756.62	36,538.85
1450	30.01	32.24	2.23	685.93	11,499.42	5,162.72
1451	32.03	37.37	5.34	685.93	43,928.49	8,230.96
1452	25.38	27.42	2.04	685.93	12,008.82	5,899.35
1453	23.03	38.34	15.30	685.93	262,050.44	17,122.88
1454	19.95	27.18	7.24	685.93	74,005.46	10,227.94
1455	27.29	30.69	3.40	685.93	20,891.52	6,149.52
1456	26.65	32.89	6.24	685.93	49,443.07	7,922.18
1457	21.90	47.01	25.11	685.93	1,025,386.63	40,840.91
1458	26.35	27.68	1.33	685.93	7,187.14	5,386.67
1459	34.58	40.06	5.49	685.93	62,235.34	11,340.94
1460	31.91	56.53	24.62	685.93	962,730.67	39,096.21
1461	27.25	30.80	3.55	685.93	21,961.88	6,185.25
1462	35.86	41.35	5.49	685.93	71,712.50	13,067.93

1463	27.83	35.07	7.24	685.93	62,933.47	8,697.73
1464	32.95	34.44	1.50	685.93	10,105.17	6,742.94
1465	20.35	22.58	2.23	685.93	14,604.27	6,556.65
1466	35.34	47.72	12.38	685.93	260,262.08	21,016.74
1467	22.44	28.68	6.24	685.93	53,808.36	8,621.62
1468	20.73	25.07	4.33	685.93	34,669.89	7,999.06
1469	25.62	47.80	22.18	685.93	638,241.11	28,774.46
1470	27.13	31.47	4.33	685.93	28,744.98	6,632.06
1471	33.57	57.82	24.24	685.93	1,112,712.27	45,896.71
1472	22.66	34.44	11.78	685.93	159,314.33	13,526.34
1473	37.40	42.43	5.03	685.93	76,312.76	15,162.85
1474	20.44	28.53	8.10	685.93	84,134.29	10,392.22
1475	24.49	35.58	11.09	685.93	134,680.31	12,143.85
1476	19.49	24.53	5.03	685.93	42,030.68	8,351.22
1477	23.44	34.53	11.09	685.93	137,594.33	12,406.60
1478	25.92	27.25	1.33	685.93	7,665.46	5,745.16
1479	26.35	37.44	11.09	685.93	129,247.30	11,653.97
1480	36.90	47.62	10.72	685.93	239,485.48	22,344.63
1481	27.35	38.06	10.72	685.93	120,177.89	11,212.92
1482	30.16	40.88	10.72	685.93	106,833.93	9,967.89
1483	22.51	33.23	10.72	685.93	133,762.27	12,480.38
1484	22.85	25.36	2.52	685.93	16,712.95	6,645.13
1485	27.80	38.52	10.72	685.93	120,177.89	11,212.92
1486	19.75	30.47	10.72	685.93	140,972.98	13,153.15
1487	28.31	30.83	2.52	685.93	13,970.20	5,554.60
1488	34.22	44.94	10.72	685.93	170,465.34	15,904.87
1489	20.52	34.56	14.04	685.93	232,485.25	16,557.49
1490	27.78	35.87	8.10	685.93	72,740.93	8,984.92
1491	27.60	29.64	2.04	685.93	11,423.51	5,611.82
1492	29.27	43.31	14.04	685.93	191,240.63	13,620.06
1493	22.11	36.15	14.04	685.93	224,377.70	15,980.07
1494	21.19	35.23	14.04	685.93	228,531.12	16,275.87
1495	20.32	34.36	14.04	685.93	232,485.25	16,557.49
1496	26.85	32.34	5.49	685.93	42,254.88	7,699.96
1497	23.55	26.95	3.40	685.93	22,864.08	6,730.15
1498	20.58	34.62	14.04	685.93	232,485.25	16,557.49
1499	26.53	40.57	14.04	685.93	206,968.55	14,740.20
1500	26.00	40.04	14.04	685.93	206,968.55	14,740.20
1501	24.27	27.66	3.40	685.93	22,364.97	6,583.24
1502	25.25	39.30	14.04	685.93	211,798.53	15,084.19
1503	23.75	37.79	14.04	685.93	220,020.41	15,669.75
1504	24.43	27.98	3.55	685.93	23,510.81	6,621.49

1505	33.68	41.78	8.10	685.93	98,651.18	12,185.34
1506	21.13	35.17	14.04	685.93	228,531.12	16,275.87
1507	23.44	37.48	14.04	685.93	220,020.41	15,669.75
1508	26.44	28.48	2.04	685.93	11,718.41	5,756.69
1509	28.24	30.76	2.52	685.93	13,970.20	5,554.60
1510	19.37	43.61	24.24	685.93	904,720.63	37,321.77
1511	22.06	25.61	3.55	685.93	24,535.74	6,910.14
1512	25.02	37.40	12.38	685.93	161,624.93	13,051.57
1513	31.19	35.53	4.33	685.93	29,781.00	6,871.09
1514	31.05	53.93	22.88	685.93	679,836.42	29,710.28
1515	20.48	24.81	4.33	685.93	33,317.18	7,686.96
1516	32.73	56.63	23.90	685.93	965,986.32	40,424.79
1517	29.63	44.93	15.30	685.93	228,089.62	14,903.82
1518	19.68	25.17	5.49	685.93	48,515.54	8,840.83
1519	33.87	36.38	2.52	685.93	20,487.31	8,145.82
1520	21.62	23.84	2.23	685.93	14,343.97	6,439.79
1521	26.06	30.39	4.33	685.93	29,482.74	6,802.28
1522	20.60	35.91	15.30	685.93	276,777.29	18,085.16
1523	21.78	24.01	2.23	685.93	14,925.73	6,700.97
1524	29.82	32.33	2.52	685.93	14,108.14	5,609.45
1525	24.70	36.47	11.78	685.93	152,890.12	12,980.90
1526	18.13	44.07	25.94	685.93	1,138,496.44	43,885.44
1527	20.45	28.55	8.10	685.93	84,134.29	10,392.22
1528	34.54	59.16	24.62	685.93	1,371,802.19	55,708.48
1529	23.79	49.91	26.12	685.93	1,074,436.14	41,133.75
1530	26.62	32.87	6.24	685.93	49,443.07	7,922.18
1531	27.64	31.98	4.33	685.93	28,744.98	6,632.06
1532	19.40	22.70	3.30	685.93	23,852.14	7,224.92
1533	31.00	36.05	5.05	685.93	36,612.46	7,250.98
1534	18.80	44.96	26.16	685.93	1,157,897.95	44,254.74
1535	20.71	36.01	15.30	685.93	288,271.24	18,836.20
1536	23.91	45.43	21.52	685.93	624,543.56	29,024.50
1537	30.23	33.78	3.55	685.93	20,383.36	5,740.68
1538	28.22	35.45	7.24	685.93	58,770.68	8,122.41
1539	25.67	33.77	8.10	685.93	76,388.46	9,435.46
1540	21.96	23.46	1.50	685.93	9,388.90	6,264.99
1541	21.93	30.03	8.10	685.93	86,038.47	10,627.43
1542	18.04	43.73	25.69	685.93	1,070,190.82	41,661.65
1543	25.93	27.27	1.33	685.93	7,665.46	5,745.16
1544	23.34	27.41	4.07	685.93	29,227.55	7,183.88
1545	27.30	35.40	8.10	685.93	72,740.93	8,984.92
1546	30.67	41.38	10.72	685.93	115,437.91	10,770.66

1547	20.73	28.83	8.10	685.93	84,134.29	10,392.22
1548	31.50	33.72	2.23	685.93	13,323.01	5,981.42
1549	32.57	43.29	10.72	685.93	144,264.78	13,460.29
1550	23.30	34.02	10.72	685.93	131,113.78	12,233.26
1551	28.38	39.10	10.72	685.93	116,943.98	10,911.18
1552	27.82	38.54	10.72	685.93	120,177.89	11,212.92
1553	22.57	45.05	22.48	685.93	718,576.44	31,969.82
1554	18.96	44.30	25.34	685.93	1,086,790.37	42,893.43
1555	31.91	34.43	2.52	685.93	16,325.17	6,490.95
1556	20.96	23.47	2.52	685.93	17,346.20	6,896.91
1557	18.47	32.51	14.04	685.93	239,828.78	17,080.49
1558	21.88	44.76	22.88	685.93	755,051.07	32,997.32
1559	24.98	27.49	2.52	685.93	16,014.81	6,367.54
1560	26.21	35.49	9.28	685.93	93,125.02	10,032.65
1561	27.91	35.14	7.24	685.93	62,933.47	8,697.73
1562	22.60	33.45	10.84	685.93	135,980.73	12,539.91
1563	23.31	45.49	22.18	685.93	660,108.72	29,760.34
1564	30.78	51.71	20.93	685.93	515,958.95	24,653.10
1565	20.84	23.35	2.52	685.93	17,346.20	6,896.91
1566	33.91	56.09	22.18	685.93	918,335.22	41,402.22
1567	20.64	21.97	1.33	685.93	8,128.97	6,092.55
1568	25.85	33.08	7.24	685.93	66,089.21	9,133.87
1569	32.46	34.50	2.04	685.93	13,513.61	6,638.58
1570	31.18	43.56	12.38	685.93	160,286.90	12,943.52
1571	27.50	30.01	2.52	685.93	14,959.72	5,948.04
1572	32.89	58.48	25.59	685.93	1,237,072.63	48,338.67
1573	22.05	23.14	1.10	685.93	6,374.50	5,816.73
1574	36.67	42.74	6.07	685.93	90,200.34	14,863.71
1575	35.11	43.21	8.10	685.93	119,720.07	14,787.76
1576	19.98	21.48	1.50	685.93	9,721.38	6,486.84
1577	33.01	35.53	2.52	685.93	18,442.44	7,332.78
1578	27.22	32.06	4.84	685.93	34,047.98	7,037.10
1579	28.34	33.83	5.49	685.93	38,479.37	7,011.97
1580	23.51	37.65	14.13	685.93	222,260.49	15,724.96
1581	20.13	26.37	6.24	685.93	55,830.95	8,945.70
1582	26.00	28.52	2.52	685.93	14,742.99	5,861.86
1583	29.10	31.32	2.23	685.93	11,871.95	5,329.96
1584	33.12	47.16	14.04	685.93	265,107.68	18,880.84
1585	20.44	46.04	25.59	685.93	1,079,775.35	42,192.27
1586	32.14	46.98	14.85	685.93	257,128.29	17,319.03
1587	20.38	46.35	25.97	685.93	1,111,251.07	42,794.54
1588	23.19	44.71	21.52	685.93	598,432.34	27,811.03
1589	22.03	47.85	25.82	685.93	1,021,135.14	39,549.48
1590	34.59	46.97	12.38	685.93	235,019.94	18,978.38
1591	25.70	33.79	8.10	685.93	76,388.46	9,435.46
1592	33.99	37.39	3.40	685.93	30,084.31	8,855.46
1593	26.73	29.25	2.52	685.93	15,344.86	6,101.17
1594	20.81	21.91	1.10	685.93	6,616.94	6,037.96

1595	25.22	37.61	12.38	685.93	161,624.93	13,051.57
1596	31.55	34.07	2.52	685.93	15,902.22	6,322.78
1597	21.16	47.01	25.84	685.93	1,085,044.84	41,989.12
1598	31.39	57.30	25.91	685.93	1,077,365.52	41,577.33
1599	25.62	40.92	15.30	685.93	252,351.63	16,489.14
1600	33.37	35.41	2.04	685.93	15,059.19	7,397.85
1601	22.51	37.81	15.30	685.93	267,197.75	17,459.22
1602	31.39	32.89	1.50	685.93	8,312.62	5,546.81
1603	21.09	35.13	14.04	685.93	228,531.12	16,275.87
1604	33.95	45.72	11.78	685.93	199,234.88	16,915.73
1605	23.35	29.42	6.07	685.93	50,929.18	8,392.39
1606	23.06	47.30	24.24	685.93	850,466.73	35,079.71
1607	23.71	37.75	14.04	685.93	220,020.41	15,669.75
1608	21.17	22.67	1.50	685.93	9,023.19	6,020.96
1609	29.15	35.22	6.07	685.93	43,951.53	7,242.58
1610	25.58	27.81	2.23	685.93	13,235.70	5,942.23
1611	26.73	30.28	3.55	685.93	23,448.56	6,603.96
1612	24.05	38.19	14.13	685.93	217,647.02	15,398.56
1613	20.49	45.59	25.11	685.93	996,247.37	39,680.30
1614	23.33	29.39	6.07	685.93	50,929.18	8,392.39
1615	27.27	41.41	14.13	685.93	204,133.29	14,442.46
1616	28.39	30.62	2.23	685.93	12,238.63	5,494.59
1617	29.05	41.43	12.38	685.93	145,681.22	11,764.08
1618	25.96	32.20	6.24	685.93	52,733.58	8,449.41
1619	25.53	27.03	1.50	685.93	8,663.48	5,780.93
1620	27.51	33.58	6.07	685.93	46,576.51	7,675.14
1621	27.49	33.56	6.07	685.93	46,576.51	7,675.14
1622	22.28	25.83	3.55	685.93	24,535.74	6,910.14
1623	35.36	46.08	10.72	685.93	202,914.06	18,932.42
1624	26.62	38.40	11.78	685.93	146,766.84	12,461.01
1625	24.47	25.97	1.50	685.93	8,479.44	5,658.13
1626	30.48	32.99	2.52	685.93	13,570.06	5,395.50
1627	33.98	40.05	6.07	685.93	67,215.08	11,076.07
1628	28.49	33.52	5.03	685.93	34,689.48	6,892.57
1629	23.60	29.84	6.24	685.93	52,720.23	8,447.27
1630	29.59	32.11	2.52	685.93	14,108.14	5,609.45
1631	20.03	42.21	22.18	685.93	693,963.74	31,286.66
1632	23.61	26.12	2.52	685.93	16,372.21	6,509.65
1633	23.45	47.42	23.97	685.93	832,020.35	34,715.07
1634	22.40	24.92	2.52	685.93	16,060.87	6,385.86
1635	27.30	34.54	7.24	685.93	60,431.94	8,352.01
1636	30.27	39.70	9.42	685.93	86,498.56	9,177.90
1637	19.98	45.63	25.64	685.93	1,098,759.49	42,846.92
1638	33.32	38.81	5.49	685.93	52,094.17	9,492.95
1639	25.91	49.84	23.93	685.93	803,273.43	33,573.21
1640	32.76	39.00	6.24	685.93	60,902.17	9,758.25
1641	21.88	25.43	3.55	685.93	26,027.70	7,330.33
1642	21.24	24.64	3.40	685.93	23,793.16	7,003.63

1643	22.51	30.60	8.10	685.93	81,106.60	10,018.24
1644	25.07	28.47	3.40	685.93	21,959.07	6,463.76
1645	20.01	41.06	21.05	685.93	605,031.90	28,747.29
1646	27.71	53.63	25.92	685.93	989,831.51	38,195.21
1647	25.67	50.75	25.08	685.93	920,127.33	36,684.49
1648	20.08	23.48	3.40	685.93	24,224.28	7,130.53
1649	34.38	42.47	8.10	685.93	108,448.23	13,395.47
1650	19.43	42.31	22.88	685.93	777,852.52	33,993.79
1651	27.72	33.96	6.24	685.93	48,214.49	7,725.32
1652	25.01	36.27	11.26	685.93	135,178.17	12,007.80
1653	19.87	23.27	3.40	685.93	25,632.39	7,545.02
1654	34.01	40.08	6.07	685.93	67,355.57	11,099.23
1655	28.56	34.05	5.49	685.93	40,067.53	7,301.37
1656	32.15	33.65	1.50	685.93	9,147.26	6,103.75
1657	25.97	28.19	2.23	685.93	13,775.19	6,184.43
1658	20.30	27.53	7.24	685.93	69,939.97	9,666.07
1659	24.36	45.40	21.05	685.93	564,035.71	26,799.41
1660	19.53	43.50	23.97	685.93	885,289.11	36,937.65
1661	28.72	30.22	1.50	685.93	8,010.84	5,345.44
1662	20.15	25.64	5.49	685.93	45,850.34	8,355.15
1663	25.44	36.70	11.26	685.93	135,178.17	12,007.80
1664	29.27	35.51	6.24	685.93	45,497.19	7,289.94
1665	28.98	33.31	4.33	685.93	29,096.30	6,713.12
1666	25.92	28.15	2.23	685.93	13,775.19	6,184.43
1667	33.95	41.18	7.24	685.93	87,072.39	12,033.86
1668	21.25	43.44	22.18	685.93	683,201.42	30,801.45
1669	20.29	21.39	1.10	685.93	6,616.94	6,037.96
1670	29.67	31.17	1.50	685.93	7,770.83	5,185.29
1671	29.43	31.95	2.52	685.93	13,551.64	5,388.18
1672	26.16	49.04	22.88	685.93	692,452.76	30,261.64
1673	34.30	46.69	12.38	685.93	229,975.24	18,571.01
1674	25.46	26.96	1.50	685.93	8,324.66	5,554.84
1675	20.22	28.32	8.10	685.93	84,134.29	10,392.22
1676	32.50	34.00	1.50	685.93	9,776.83	6,523.84
1677	32.85	35.36	2.52	685.93	18,221.08	7,244.76
1678	32.32	53.84	21.52	685.93	666,313.42	30,965.67
1679	23.09	49.49	26.40	685.93	1,097,223.60	41,565.81
1680	19.99	26.24	6.24	685.93	59,076.31	9,465.69
1681	20.13	21.46	1.33	685.93	8,128.97	6,092.55
1682	26.76	33.99	7.24	685.93	61,965.32	8,563.93
1683	34.08	59.39	25.30	685.93	1,396,716.20	55,197.21
1684	21.17	36.47	15.30	685.93	272,104.76	17,779.85
1685	24.15	30.21	6.07	685.93	49,826.75	8,210.73
1686	26.76	52.34	25.58	685.93	982,614.59	38,416.27
1687	28.52	34.01	5.49	685.93	40,067.53	7,301.37
1688	25.92	29.47	3.55	685.93	24,026.51	6,766.72
1689	26.67	56.15	29.48	663.17	1,539,213.03	52,208.23
1690	29.56	56.64	27.08	647.20	1,027,212.24	37,929.44

1691	21.42	30.85	9.42	622.93	95,641.09	10,147.96
1692	40.32	57.28	16.96	612.30	888,603.04	52,405.90
1693	34.20	36.87	2.67	598.90	19,586.30	7,339.84
1694	18.16	36.03	17.87	576.20	348,350.69	19,495.25
1695	27.59	50.78	23.19	570.77	578,717.36	24,956.50
1696	38.33	44.79	6.47	568.30	100,769.90	15,585.18
1697	37.71	41.09	3.38	558.10	38,534.13	11,407.10
1698	41.68	52.86	11.17	538.37	300,658.39	26,910.33
1699	50.57	59.82	9.26	2,166.67	552,776.70	59,711.01
1700	45.15	49.14	3.99	934.83	89,034.03	22,304.34
1701	28.49	54.89	26.40	890.63	1,306,553.87	49,485.54
1702	24.67	39.59	14.92	768.77	276,405.58	18,525.16
1703	30.40	39.41	9.01	760.23	91,017.06	10,106.85
1704	39.56	43.44	3.87	760.23	78,016.65	20,138.67
1705	42.31	49.32	7.00	760.23	183,364.76	26,184.72
1706	36.06	45.07	9.01	760.23	179,284.39	19,908.37
1707	31.16	35.04	3.87	760.23	28,924.40	7,466.34
1708	19.37	44.73	25.36	727.63	1,092,366.90	43,080.92
1709	20.36	43.70	23.34	713.30	827,606.33	35,454.97
1710	33.19	35.03	1.84	1,791.93	34,802.82	18,931.49
1711	38.59	46.34	7.76	928.20	230,862.26	29,765.00
1712	25.08	27.17	2.08	928.20	16,674.95	7,997.84
1713	23.95	33.59	9.64	831.30	131,699.97	13,668.04
1714	28.51	39.10	10.59	822.83	137,976.16	13,026.72
1715	30.40	34.99	4.59	812.77	34,192.39	7,455.33
1716	26.43	35.35	8.92	812.77	104,606.95	11,726.52
1717	36.80	44.93	8.13	812.77	170,108.28	20,926.70
1718	25.28	31.08	5.80	812.77	54,887.91	9,458.96
1719	32.01	36.59	4.59	812.77	41,664.45	9,084.54
1720	56.34	59.47	3.13	812.77	26,016.13	8,322.43
1721	26.29	36.88	10.59	812.77	137,789.57	13,009.10
1722	27.47	37.73	10.26	812.77	128,556.86	12,532.92
1723	32.24	37.50	5.25	812.77	51,880.27	9,872.94
1724	30.39	34.98	4.59	812.77	34,172.29	7,450.95
1725	32.41	36.99	4.59	812.77	42,911.75	9,356.51
1726	28.42	33.00	4.59	812.77	36,830.23	8,030.49
1727	38.68	43.27	4.59	812.77	94,031.00	20,502.58
1728	30.19	34.78	4.59	812.77	33,687.61	7,345.27
1729	30.62	35.38	4.75	673.37	31,256.30	6,575.53
1730	26.24	36.84	10.59	665.87	112,885.39	10,657.83
1731	27.43	37.69	10.26	665.87	105,321.40	10,267.71
1732	32.36	36.03	3.67	1,136.67	46,228.93	12,592.21
1733	39.21	41.01	1.80	928.20	36,441.66	20,276.23
1734	24.49	38.08	13.59	736.83	220,333.25	16,207.50
1735	24.28	41.58	17.30	725.00	359,388.60	20,768.97
1736	44.31	48.85	4.55	725.00	83,852.45	18,448.55
1737	24.92	34.35	9.42	725.00	109,080.07	11,573.90
1738	32.19	44.83	12.64	725.00	196,073.06	15,517.49

1739	26.41	35.83	9.42	725.00	100,478.67	10,661.25
1740	31.01	32.81	1.80	725.00	10,368.25	5,768.92
1741	22.78	44.29	21.52	725.00	671,925.36	31,226.48
1742	44.15	52.90	8.76	616.80	193,126.53	22,056.07
1743	34.91	39.28	4.38	605.37	41,344.86	9,449.51
1744	29.12	33.50	4.38	605.37	24,193.30	5,529.46
1745	45.04	49.42	4.38	605.37	64,117.41	14,654.26
1746	25.95	30.33	4.38	605.37	28,058.12	6,412.78
1747	26.93	33.52	6.59	605.37	48,599.12	7,375.75
1748	39.64	50.15	10.51	605.37	295,687.88	28,135.06
1749	25.09	30.81	5.72	605.37	38,551.29	6,745.55
1750	26.35	35.69	9.34	605.37	82,876.25	8,873.52
1751	32.02	41.12	9.09	1,960.00	290,399.94	31,945.74
1752	20.82	29.20	8.38	713.30	95,287.40	11,369.70
1753	23.83	33.09	9.26	1,394.37	209,228.25	22,600.86
1754	21.86	45.29	23.43	615.87	739,428.77	31,562.57
1755	27.84	50.32	22.48	601.77	575,710.50	25,613.64
1756	27.65	33.73	6.08	1,170.00	79,666.33	13,098.29
1757	40.25	58.25	18.00	1,127.67	1,903,931.13	105,773.95
1758	20.82	25.07	4.25	576.20	28,482.70	6,698.57
1759	36.56	39.36	2.80	559.37	26,213.10	9,370.99
1760	55.52	60.02	4.50	1,170.00	70,096.95	15,562.89
1761	24.56	33.53	8.96	1,127.67	152,310.59	16,990.64
1762	22.15	46.12	23.97	770.83	951,417.57	39,687.70
1763	25.10	31.01	5.92	605.37	41,873.97	7,075.93
1764	17.90	42.14	24.24	2,853.00	2,422,063.41	99,915.59
1765	20.30	22.93	2.63	695.23	17,746.55	6,747.39
1766	26.45	40.58	14.13	1,549.27	472,223.84	33,409.91
1767	26.19	35.40	9.21	700.00	94,089.83	10,211.95
1768	21.00	47.77	26.77	1,571.23	2,804,839.81	104,776.02
1769	23.85	50.71	26.85	658.53	1,140,476.61	42,468.27
1770	37.67	46.18	8.51	934.83	243,051.57	28,571.28
1771	42.58	46.49	3.92	636.27	66,926.42	17,094.57
1772	27.22	49.77	22.55	615.87	566,726.79	25,131.25
1773	29.48	59.25	29.77	598.90	1,352,946.98	45,442.68
1774	46.27	48.60	2.33	1,235.27	56,393.96	24,159.38
1775	36.36	40.61	4.25	691.23	53,341.95	12,544.98
1776	48.21	53.38	5.16	928.20	108,307.40	20,983.12
1777	20.99	47.87	26.88	700.13	1,269,518.33	47,225.25
1778	29.39	33.64	4.25	691.23	26,721.83	6,284.45
1779	40.05	46.22	6.17	691.23	145,477.44	23,578.71
1780	28.17	50.00	21.82	672.53	544,203.13	24,935.24
1781	33.74	48.75	15.01	636.27	298,482.84	19,887.96
1782	33.92	42.63	8.72	636.27	107,041.16	12,282.31
1783	46.33	50.58	4.25	636.27	62,206.20	14,629.68
1784	37.95	42.20	4.25	636.27	60,781.83	14,294.70
1785	26.98	28.72	1.75	636.27	9,232.94	5,282.17
1786	33.47	35.18	1.71	636.27	11,672.05	6,827.40

1787	48.07	51.83	3.76	636.27	46,750.25	12,428.14
1788	27.89	43.86	15.97	636.27	249,299.74	15,613.32
1789	35.47	48.61	13.13	615.87	269,178.15	20,494.37
1790	23.28	32.33	9.05	615.87	86,082.89	9,512.64
1791	28.99	35.74	6.76	615.87	48,386.85	7,161.88
1792	25.85	48.40	22.55	615.87	617,322.41	27,374.89
1793	36.66	45.30	8.63	615.87	144,040.59	16,685.12
1794	30.08	38.93	8.84	615.87	67,490.29	7,633.70
1795	27.22	56.10	28.88	614.43	1,279,442.67	44,294.47
1796	28.92	35.00	6.08	614.43	40,682.47	6,688.78
1797	38.68	52.15	13.46	614.43	434,060.66	32,240.97
1798	27.11	31.36	4.25	614.43	25,182.11	5,922.34
1799	22.77	39.74	16.97	614.43	306,905.66	18,082.42
1800	22.43	35.95	13.51	614.43	182,036.86	13,471.91
1801	31.33	59.04	27.71	614.43	1,222,565.80	44,120.68
1802	38.87	53.37	14.50	612.77	516,234.14	35,598.99
1803	36.93	59.64	22.70	612.77	1,269,986.27	55,936.41
1804	31.60	55.28	23.68	611.90	741,454.09	31,308.51
1805	25.46	28.84	3.38	593.33	18,873.72	5,587.11
1806	30.10	32.68	2.59	574.33	11,403.41	4,409.16
1807	35.79	44.93	9.13	574.33	129,439.53	14,175.05
1808	24.41	36.92	12.51	574.33	139,774.00	11,173.35
1809	26.51	30.76	4.25	558.10	23,460.39	5,517.42
1810	22.79	27.04	4.25	558.10	26,585.70	6,252.44
1811	55.31	59.56	4.25	514.83	27,295.54	6,419.38
1812	42.70	46.96	4.25	514.83	59,567.73	14,009.16
1813	42.52	46.77	4.25	514.83	59,567.73	14,009.16
1814	48.33	52.46	4.12	514.83	44,024.68	10,677.08
1815	35.66	39.42	3.76	514.83	31,330.53	8,328.95
1816	20.98	24.74	3.75	514.83	21,185.65	5,644.35
1817	22.30	26.06	3.76	514.83	20,465.06	5,440.46
1818	28.22	31.85	3.63	514.83	16,417.81	4,526.06
1819	28.44	32.69	4.25	514.83	20,513.56	4,824.39
1820	24.00	28.25	4.25	514.83	24,027.20	5,650.73
1821	40.26	45.81	5.55	514.83	91,102.52	16,429.06
1822	25.23	29.48	4.25	514.83	22,175.03	5,215.13
1823	29.13	33.38	4.25	514.83	19,902.53	4,680.68
1824	38.53	42.79	4.25	514.83	51,644.06	12,145.67
1825	44.04	47.16	3.13	514.83	37,147.96	11,883.44
1826	48.65	52.03	3.38	509.83	34,726.68	10,280.00
1827	29.72	34.88	5.16	508.20	25,700.81	4,979.19
1828	43.19	46.44	3.25	3,478.00	204,203.02	62,792.00
1829	51.75	55.01	3.25	1,396.67	75,631.79	23,256.62
1830	34.36	59.71	25.35	713.20	1,488,674.34	58,723.24
1831	28.88	35.10	6.21	685.77	48,547.94	7,813.05
1832	40.72	43.39	2.67	1,838.33	129,121.07	48,337.63
1833	23.90	25.81	1.92	738.30	12,605.18	6,582.10
1834	31.84	35.10	3.25	2,503.33	82,077.28	25,238.59

1835	30.58	32.88	2.30	1,338.90	24,213.13	10,521.18
1836	28.81	31.98	3.17	1,236.67	33,839.41	10,684.59
1837	33.95	36.36	2.42	1,120.60	32,271.89	13,340.02
1838	31.93	33.72	1.79	747.30	11,872.02	6,615.71
1839	27.81	34.85	7.05	815.27	69,452.31	9,856.18
1840	29.49	32.75	3.25	713.20	19,502.64	5,997.02
1841	38.72	41.97	3.25	2,288.33	164,630.60	50,623.56
1842	45.97	48.84	2.87	1,110.47	69,826.69	24,296.23
1843	31.95	35.20	3.25	570.90	18,865.48	5,801.10
1844	23.09	36.68	13.59	1,231.17	360,914.23	26,548.51
1845	27.41	33.50	6.09	976.00	66,530.34	10,928.70
1846	26.54	51.19	24.65	988.33	1,257,560.91	51,023.76
1847	27.95	54.21	26.26	988.33	1,535,594.17	58,482.04
1848	22.52	28.61	6.09	988.33	75,187.48	12,350.78
1849	34.08	38.30	4.21	720.47	42,388.41	10,066.21
1850	41.13	50.56	9.42	826.47	332,494.12	35,279.17
1851	25.12	29.08	3.96	826.47	32,778.69	8,279.74
1852	22.47	31.47	9.01	792.93	112,359.80	12,476.83
1853	25.73	49.24	23.52	1,481.17	1,678,500.72	71,379.79
1854	28.86	34.78	5.92	1,103.33	70,638.95	11,936.68
1855	51.14	56.47	5.33	791.90	79,953.00	14,988.62
1856	52.16	57.46	5.29	791.90	73,770.31	13,936.94
1857	29.41	31.21	1.80	859.93	11,815.83	6,574.35
1858	49.61	54.78	5.16	760.07	83,796.62	16,234.48
1859	43.13	53.26	10.13	1,276.13	555,352.15	54,814.37
1860	27.43	49.36	21.93	792.93	693,073.06	31,605.66
1861	32.92	46.05	13.13	792.93	261,240.40	19,890.02
1862	46.09	49.25	3.17	1,481.17	98,979.01	31,252.02
1863	25.72	35.89	10.17	988.33	162,201.04	15,944.89
1864	34.33	51.26	16.93	988.33	672,957.82	39,758.76
1865	45.06	50.27	5.21	860.97	117,315.50	22,501.40
1866	24.15	31.23	7.09	718.40	65,936.32	9,302.96
1867	32.67	37.59	4.92	760.07	46,291.61	9,413.06
1868	34.25	37.50	3.25	2,288.33	97,467.79	29,971.14
1869	29.04	31.67	2.63	1,119.87	23,237.63	8,835.14
1870	26.77	32.57	5.80	841.70	55,451.62	9,560.62
1871	20.64	46.29	25.65	773.93	1,223,439.60	47,703.82
1872	23.79	26.00	2.21	747.30	15,501.15	7,011.05
1873	44.63	47.79	3.17	508.60	37,238.38	11,757.79
1874	30.73	34.31	3.59	508.20	16,476.10	4,594.18
1875	24.50	36.59	12.09	1,260.00	291,713.55	24,127.68
1876	28.19	30.19	2.00	595.00	9,436.93	4,724.94
1877	27.20	33.79	6.59	1,487.00	111,808.33	16,968.83
1878	30.74	36.12	5.38	747.30	42,233.78	7,848.95
1879	34.17	46.17	12.00	747.30	236,929.45	19,739.61
1880	29.46	32.96	3.50	605.50	18,011.49	5,140.10
1881	24.33	27.49	3.16	730.00	21,954.79	6,944.11
1882	28.72	30.63	1.92	712.83	10,806.96	5,643.12

1883	25.75	28.33	2.59	766.67	18,121.30	7,006.65
1884	32.05	39.27	7.21	747.30	75,489.63	10,464.76
1885	30.82	32.73	1.92	713.97	10,775.96	5,626.93
1886	31.77	34.73	2.96	1,366.67	38,469.58	13,013.34
1887	29.49	32.48	2.99	766.67	19,117.66	6,384.21
1888	23.88	27.38	3.50	747.30	26,846.89	7,661.54
1889	23.58	27.71	4.13	605.50	26,222.06	6,355.28
1890	34.60	48.58	13.98	2,503.33	953,846.85	68,225.38
1891	29.14	36.94	7.80	1,481.17	135,636.50	17,389.29
1892	22.68	48.30	25.62	1,193.33	1,828,403.79	71,360.93
1893	56.21	59.12	2.92	693.83	20,546.05	7,048.22
1894	24.00	30.76	6.76	1,481.17	122,936.67	18,196.22
1895	26.02	29.86	3.84	535.07	19,203.73	5,003.11
1896	36.80	53.36	16.55	535.07	468,497.67	28,302.16
1897	25.06	28.64	3.59	506.77	17,248.77	4,809.63
1898	24.34	25.84	1.50	460.00	5,686.48	3,794.45
1899	45.26	47.39	2.13	1,481.17	64,101.08	30,150.64
1900	49.09	59.22	10.13	1,082.10	364,543.64	35,981.19
1901	31.35	51.95	20.60	1,266.67	964,991.02	46,850.46
1902	44.18	53.36	9.17	1,027.93	358,991.88	39,137.41
1903	33.96	42.76	8.80	1,027.93	175,764.30	19,973.22
1904	25.25	50.70	25.45	954.03	1,316,621.21	51,735.04
1905	31.88	52.02	20.14	935.47	746,003.68	37,041.40
1906	32.56	58.39	25.84	866.37	1,552,847.37	60,104.91
1907	26.14	48.93	22.78	841.70	806,272.41	35,388.34
1908	37.55	42.42	4.87	833.10	90,353.99	18,538.06
1909	39.05	47.26	8.21	809.60	235,636.38	28,688.22
1910	26.41	42.96	16.55	809.60	344,190.59	20,792.71
1911	39.76	55.55	15.79	795.20	910,598.33	57,682.82
1912	33.89	52.05	18.16	789.53	612,186.25	33,702.56
1913	23.29	39.78	16.49	781.90	350,851.91	21,272.58
1914	29.01	43.69	14.67	716.93	213,945.24	14,579.91
1915	35.81	38.42	2.61	776.30	30,491.34	11,678.21
1916	38.87	43.67	4.80	653.33	80,983.85	16,881.27
1917	44.88	48.51	3.63	630.00	56,170.50	15,485.07
1918	24.64	44.95	20.30	695.60	513,995.66	25,318.27
1919	29.92	45.64	15.72	687.63	249,010.25	15,839.79
1920	33.11	46.49	13.38	670.20	230,312.09	17,208.58
1921	27.03	44.83	17.80	668.57	326,416.95	18,340.85
1922	26.90	35.95	9.05	661.60	86,801.26	9,592.03
1923	31.76	39.01	7.25	654.27	65,142.13	8,979.18
1924	33.41	43.17	9.76	648.60	127,594.93	13,074.72
1925	46.17	59.72	13.55	648.23	446,379.43	32,934.81
1926	24.67	32.43	7.76	646.30	69,306.98	8,935.73
1927	31.67	39.67	8.00	644.30	72,322.14	9,040.27
1928	24.52	28.86	4.33	644.63	28,913.49	6,670.94
1929	39.75	59.14	19.39	644.30	1,275,051.03	65,761.43
1930	27.88	38.93	11.05	644.30	117,841.08	10,665.01

1931	34.96	51.96	17.01	644.30	464,053.33	27,284.06
1932	38.28	55.98	17.70	644.30	783,755.66	44,269.70
1933	50.48	58.70	8.21	644.30	138,989.72	16,921.70
1934	35.21	55.35	20.14	644.30	762,441.38	37,857.58
1935	27.57	34.24	6.67	644.30	51,259.10	7,680.45
1936	32.63	54.32	21.68	644.30	681,258.48	31,420.19
1937	33.14	50.53	17.39	644.30	400,430.01	23,027.72
1938	25.37	28.28	2.92	488.03	13,164.17	4,515.91
1939	37.65	57.08	19.43	644.30	963,036.56	49,564.06
1940	32.83	51.30	18.47	644.30	453,049.02	24,527.28
1941	26.67	47.52	20.85	644.30	502,443.45	24,098.80
1942	27.11	33.58	6.47	644.30	47,318.00	7,318.25
1943	21.09	46.61	25.52	644.30	952,329.65	37,312.19
1944	28.12	33.71	5.59	556.67	31,926.62	5,712.36
1945	32.83	55.48	22.65	644.30	786,622.83	34,730.54
1946	36.46	39.88	3.42	643.93	37,463.63	10,956.91
1947	53.87	57.29	3.42	641.30	31,599.31	9,241.78
1948	28.70	53.71	25.01	641.30	806,065.98	32,228.51
1949	35.30	44.10	8.80	641.30	132,318.68	15,036.21
1950	27.51	50.65	23.14	641.30	647,643.22	27,988.37
1951	38.21	41.80	3.59	640.63	49,344.38	13,759.13
1952	40.16	47.92	7.76	630.40	184,949.73	23,845.51
1953	23.93	33.60	9.68	527.70	84,088.63	8,689.79
1954	29.12	33.45	4.33	572.97	22,648.19	5,225.41
1955	34.47	44.15	9.68	590.00	129,764.38	13,409.97
1956	29.50	38.59	9.09	580.93	70,645.61	7,771.44
1957	23.65	40.24	16.59	572.97	270,565.29	16,307.19
1958	32.24	42.41	10.17	572.97	104,845.45	10,306.65
1959	47.46	51.05	3.59	569.63	43,795.60	12,211.91
1960	51.22	54.80	3.59	527.03	30,355.91	8,464.40
1961	23.17	39.76	16.59	569.63	258,092.21	15,555.43
1962	31.75	52.56	20.81	569.63	476,647.25	22,903.67
1963	32.39	38.60	6.21	565.50	46,616.33	7,502.19
1964	24.83	41.88	17.05	564.63	273,203.76	16,021.75
1965	34.36	45.04	10.68	558.10	145,520.22	13,629.68
1966	22.62	35.46	12.83	558.10	153,055.06	11,926.79
1967	32.21	58.22	26.01	552.93	978,879.65	37,641.28
1968	21.23	27.74	6.51	552.37	46,510.34	7,147.91
1969	35.02	45.70	10.68	542.43	148,839.09	13,940.54
1970	48.27	59.36	11.09	542.43	230,274.16	20,763.36
1971	48.89	54.52	5.63	539.50	73,359.10	13,023.38
1972	31.26	51.02	19.76	539.50	379,754.35	19,214.08
1973	32.45	50.84	18.39	539.50	349,828.80	19,023.77
1974	28.00	47.29	19.30	539.50	343,907.23	17,822.82
1975	27.35	38.02	10.68	539.50	94,013.82	8,805.50
1976	46.14	51.77	5.63	535.07	76,413.99	13,565.71
1977	26.21	45.50	19.30	535.07	333,978.77	17,308.28
1978	34.51	36.98	2.47	535.07	16,431.81	6,664.01

1979	28.27	46.08	17.81	535.07	266,081.63	14,941.51
1980	28.25	29.59	1.33	527.03	5,232.06	3,921.36
1981	22.94	27.11	4.17	527.03	24,525.55	5,885.49
1982	35.23	47.39	12.16	522.17	191,344.30	15,733.42
1983	36.86	46.58	9.72	519.43	151,166.77	15,555.65
1984	33.48	50.24	16.76	518.03	310,855.25	18,545.63
1985	36.35	37.85	1.50	518.03	11,220.39	7,487.09
1986	23.63	25.13	1.50	518.03	6,813.26	4,546.32
1987	29.67	31.17	1.50	518.03	5,868.72	3,916.05
1988	31.08	32.58	1.50	518.03	6,139.71	4,096.88
1989	44.07	45.57	1.50	518.03	15,454.45	10,312.38
1990	25.12	26.54	1.42	518.03	5,935.83	4,182.58
1991	26.06	27.56	1.50	518.03	6,134.60	4,093.47
1992	22.69	24.19	1.50	518.03	6,955.37	4,641.15
1993	25.79	27.29	1.50	518.03	6,542.87	4,365.90
1994	40.58	42.07	1.50	518.03	18,724.31	12,494.29
1995	43.24	44.65	1.42	518.03	15,212.16	10,718.99
1996	28.58	30.08	1.50	518.03	6,049.98	4,037.01
1997	30.87	32.37	1.50	518.03	6,044.49	4,033.35
1998	50.19	51.68	1.50	518.03	11,234.64	7,496.60
1999	33.97	35.47	1.50	518.03	8,584.51	5,728.24
2000	42.60	44.10	1.50	518.03	17,473.90	11,659.91
2001	34.95	36.45	1.50	518.03	9,645.73	6,436.36
2002	43.53	45.03	1.50	518.03	16,815.09	11,220.31
2003	33.44	34.93	1.50	518.03	7,917.83	5,283.38
2004	36.86	38.36	1.50	518.03	12,179.47	8,127.07
2005	30.99	32.49	1.50	518.03	6,099.72	4,070.19
2006	34.19	35.69	1.50	518.03	8,731.18	5,826.11
2007	26.70	28.19	1.50	518.03	6,384.65	4,260.32
2008	31.17	32.67	1.50	518.03	6,176.36	4,121.33
2009	26.95	28.45	1.50	518.03	6,384.65	4,260.32
2010	26.67	28.17	1.50	518.03	6,384.65	4,260.32
2011	30.61	38.25	7.63	517.50	48,579.10	6,364.46
2012	34.23	40.48	6.25	508.60	52,714.20	8,427.81
2013	40.77	53.57	12.80	508.60	391,220.61	30,557.57
2014	36.28	46.04	9.76	505.97	141,369.99	14,486.26
2015	29.28	38.92	9.64	505.97	66,576.03	6,909.37
2016	43.15	45.99	2.84	500.57	32,370.30	11,404.59
2017	21.79	43.42	21.63	499.00	474,807.95	21,948.44
2018	21.97	46.58	24.61	490.57	675,212.96	27,441.57
2019	48.88	51.75	2.87	1,481.17	80,407.44	27,977.80
2020	36.94	51.33	14.39	812.93	525,156.99	36,503.96
2021	27.25	54.27	27.02	789.53	1,298,862.96	48,076.77
2022	26.07	43.83	17.76	689.53	343,287.96	19,330.47
2023	41.06	58.07	17.01	639.33	911,098.44	53,568.13
2024	24.00	25.75	1.75	639.33	9,933.34	5,665.11
2025	40.70	58.23	17.53	637.83	1,030,484.25	58,778.99
2026	26.45	54.18	27.73	613.67	1,136,236.26	40,980.85

2027	24.11	38.66	14.55	601.23	199,563.33	13,712.47
2028	19.39	41.07	21.68	586.77	577,890.72	26,652.78
2029	26.23	44.95	18.72	522.17	296,550.93	15,838.61
2030	25.68	29.19	3.50	506.77	17,487.13	4,990.46
2031	28.44	33.94	5.51	499.00	28,111.00	5,104.73
2032	48.55	54.25	5.70	499.00	68,814.77	12,075.67
2033	44.53	51.92	7.38	499.00	119,383.94	16,174.88
2034	27.14	28.64	1.50	460.00	5,309.95	3,543.20
2035	48.43	49.93	1.50	460.00	11,292.33	7,535.10
2036	32.85	34.35	1.50	460.00	6,729.75	4,490.60
2037	30.75	33.92	3.17	1,511.27	40,982.28	12,939.91
2038	26.52	37.57	11.05	760.00	142,451.47	12,892.34
2039	52.81	56.32	3.50	1,027.93	56,309.84	16,069.66
2040	34.85	56.53	21.68	812.93	1,121,951.69	51,745.31
2041	40.06	49.74	9.68	741.67	318,851.37	32,950.38
2042	31.09	51.69	20.59	789.53	590,344.06	28,665.10
2043	30.90	41.03	10.13	781.90	123,698.81	12,209.32
2044	28.55	48.67	20.12	694.03	464,390.14	23,080.39
2045	21.72	25.09	3.38	630.00	22,595.49	6,688.85
2046	19.09	47.42	28.34	670.20	1,432,016.33	50,535.24
2047	43.23	50.78	7.55	653.60	167,291.41	22,163.83
2048	21.29	46.81	25.52	653.60	965,668.60	37,842.93
2049	54.81	57.02	2.21	653.60	17,352.89	7,848.58
2050	39.96	43.79	3.84	653.60	68,673.47	17,891.38
2051	46.15	49.73	3.59	653.60	50,246.68	14,010.72
2052	24.07	50.25	26.18	643.20	995,272.71	38,011.36
2053	46.05	51.35	5.30	570.50	75,631.54	14,281.18
2054	54.71	59.04	4.33	603.00	37,797.71	8,720.71
2055	57.85	59.10	1.25	600.90	6,074.13	4,861.97
2056	33.81	37.31	3.50	600.90	26,915.17	7,681.03
2057	43.18	46.02	2.84	599.67	40,485.54	14,263.73
2058	36.90	54.65	17.76	589.07	612,086.06	34,466.43
2059	44.46	53.55	9.09	578.70	199,671.54	21,965.07
2060	32.66	58.57	25.91	572.97	1,040,592.67	40,162.45
2061	29.58	32.42	2.84	570.90	13,414.26	4,726.07
2062	24.26	27.10	2.84	570.90	15,227.15	5,364.78
2063	50.19	58.40	8.21	570.50	123,069.43	14,983.44
2064	26.61	52.21	25.61	570.50	818,976.02	31,984.40
2065	38.31	59.41	21.10	570.50	1,158,071.20	54,888.45
2066	28.07	31.66	3.59	570.50	17,958.99	5,007.66
2067	32.15	52.92	20.76	570.50	489,734.57	23,585.32
2068	35.87	59.96	24.09	570.50	1,213,778.18	50,384.29
2069	44.28	48.03	3.75	569.63	52,803.47	14,068.08
2070	26.32	31.74	5.42	569.63	33,219.94	6,126.97
2071	24.95	30.21	5.25	569.63	34,746.15	6,612.27
2072	29.46	39.14	9.68	535.07	73,790.51	7,625.58
2073	45.58	48.71	3.13	517.50	35,733.05	11,430.82
2074	32.93	40.31	7.38	508.60	58,847.47	7,973.02

2075	39.52	44.32	4.80	508.60	69,575.12	14,503.09
2076	25.81	33.24	7.42	505.97	50,357.76	6,785.01
2077	49.24	56.92	7.67	505.97	100,599.89	13,109.23
2078	34.38	50.77	16.39	505.97	313,526.56	19,127.06
2079	34.33	42.17	7.84	500.57	75,661.50	9,649.35
2080	28.94	30.19	1.25	498.90	4,811.70	3,851.47
2081	45.83	47.33	1.50	442.10	13,170.99	8,788.69
2082	43.92	45.42	1.50	442.10	14,350.33	9,575.63
2083	29.43	30.93	1.50	442.10	4,811.33	3,210.48
2084	21.79	23.28	1.50	442.10	6,051.36	4,037.93
2085	26.12	27.62	1.50	442.10	5,235.39	3,493.45
2086	25.59	27.09	1.50	442.10	5,583.81	3,725.95
2087	23.35	24.85	1.50	442.10	5,587.70	3,728.54
2088	51.44	52.94	1.50	442.10	8,944.31	5,968.32
2089	25.62	27.12	1.50	442.10	5,583.81	3,725.95
2090	58.04	59.53	1.50	442.10	4,538.92	3,028.71
2091	38.28	39.78	1.50	442.10	12,176.71	8,125.22
2092	53.46	54.96	1.50	442.10	7,649.45	5,104.29
2093	44.41	45.91	1.50	442.10	13,189.13	8,800.79
2094	32.04	33.54	1.50	442.10	5,850.62	3,903.98
2095	21.75	23.25	1.50	442.10	6,051.36	4,037.93
2096	22.89	24.39	1.50	442.10	5,935.85	3,960.85
2097	38.69	40.19	1.50	442.10	13,128.89	8,760.60
2098	26.88	28.38	1.50	442.10	5,448.78	3,635.84
2099	45.03	46.53	1.50	442.10	12,610.67	8,414.80
2100	56.77	58.27	1.50	442.10	6,047.00	4,035.02
2101	38.22	39.72	1.50	442.10	12,112.62	8,082.46
2102	57.70	59.20	1.50	442.10	5,411.45	3,610.93
2103	22.50	23.72	1.21	442.10	4,559.68	3,765.34
2104	33.70	35.20	1.50	442.10	7,178.26	4,789.88
2105	28.09	29.42	1.33	442.10	4,388.89	3,289.42
2106	48.59	50.09	1.50	442.10	11,352.08	7,574.97
2107	23.88	25.38	1.50	442.10	5,814.57	3,879.92
2108	27.30	28.80	1.50	442.10	5,103.32	3,405.32
2109	32.93	34.43	1.50	442.10	6,505.02	4,340.65
2110	24.32	25.82	1.50	442.10	5,465.20	3,646.80
2111	24.69	26.19	1.50	442.10	5,687.35	3,795.03
2112	29.76	31.26	1.50	442.10	5,008.48	3,342.04
2113	27.67	29.17	1.50	442.10	5,311.66	3,544.34
2114	31.97	33.47	1.50	442.10	5,820.08	3,883.60
2115	53.91	55.16	1.25	442.10	6,632.78	5,309.14
2116	58.04	59.53	1.50	442.10	4,538.92	3,028.71
2117	34.08	35.58	1.50	442.10	7,389.22	4,930.65
2118	25.03	26.53	1.50	442.10	5,365.44	3,580.23
2119	37.19	42.70	5.51	1,481.17	180,460.38	32,770.17
2120	33.77	49.88	16.11	1,027.93	565,423.91	35,092.62
2121	36.84	56.25	19.41	1,027.93	1,364,490.99	70,304.80
2122	26.41	40.17	13.76	713.33	208,737.93	15,168.10

2123	35.04	55.18	20.14	759.53	886,981.07	44,041.37
2124	49.16	57.91	8.76	788.93	196,188.21	22,405.72
2125	45.62	52.04	6.42	733.27	141,203.78	21,987.79
2126	45.52	50.82	5.30	776.30	107,780.36	20,351.70
2127	33.65	38.95	5.30	626.67	46,744.10	8,826.49
2128	31.85	40.57	8.72	776.30	103,041.38	11,819.64
2129	37.69	41.07	3.38	676.30	46,610.80	13,798.01
2130	26.52	49.68	23.16	767.60	792,504.17	34,220.28
2131	22.18	47.98	25.79	760.07	1,129,363.31	43,783.07
2132	49.38	51.18	1.80	710.30	20,853.90	11,603.16
2133	25.53	31.12	5.59	492.70	31,790.18	5,687.95
2134	26.37	40.86	14.49	687.30	217,742.94	15,023.85
2135	32.58	58.82	26.24	670.20	1,240,934.22	47,294.66
2136	47.67	58.55	10.88	658.93	285,079.57	26,203.49
2137	25.29	29.34	4.04	506.77	20,596.13	5,093.22
2138	31.76	52.85	21.10	643.93	552,565.31	26,189.63
2139	44.30	59.30	15.00	643.93	620,325.32	41,355.02
2140	29.40	40.07	10.68	535.07	88,119.70	8,253.45
2141	28.77	30.27	1.50	460.00	5,372.22	3,584.76
2142	56.50	58.00	1.50	460.00	5,971.91	3,984.91
2143	42.00	43.50	1.50	460.00	14,872.52	9,924.07
2144	40.42	41.92	1.50	460.00	15,945.75	10,640.22
2145	32.44	33.94	1.50	460.00	6,267.32	4,182.03
2146	29.08	30.58	1.50	460.00	5,006.13	3,340.47
2147	46.32	47.82	1.50	460.00	12,502.56	8,342.66
2148	27.24	28.74	1.50	460.00	5,309.95	3,543.20
2149	46.36	47.78	1.42	460.00	11,804.25	8,317.66
2150	31.81	33.31	1.50	460.00	5,983.16	3,992.42
2151	48.53	50.02	1.50	460.00	11,811.71	7,881.67
2152	24.24	25.74	1.50	460.00	5,686.48	3,794.45
2153	23.25	24.75	1.50	460.00	5,813.94	3,879.50
2154	24.11	46.97	22.86	1,336.67	1,335,038.86	58,392.95
2155	21.81	47.38	25.58	799.60	1,239,341.11	48,458.44
2156	27.21	38.38	11.17	507.67	94,325.28	8,442.55
2157	26.65	44.66	18.01	650.87	346,054.11	19,216.45
2158	22.30	50.88	28.59	643.93	1,346,536.25	47,099.73
2159	49.01	56.18	7.17	583.97	106,435.65	14,844.86
2160	55.81	57.31	1.50	460.00	6,969.30	4,650.45
2161	28.84	30.33	1.50	460.00	5,372.22	3,584.76
2162	29.75	31.25	1.50	460.00	5,211.27	3,477.35
2163	42.58	44.67	2.08	2,288.33	109,790.25	52,658.92
2164	44.36	49.74	5.38	1,166.67	172,350.94	32,030.60
2165	54.25	58.24	3.99	776.30	41,931.83	10,504.54
2166	23.98	28.32	4.33	776.30	37,044.93	8,547.03
2167	54.19	58.53	4.33	700.00	41,588.71	9,595.37
2168	22.72	24.22	1.50	460.00	6,176.19	4,121.22
2169	28.66	30.16	1.50	460.00	5,372.22	3,584.76
2170	23.62	25.12	1.50	460.00	6,049.99	4,037.01

2171	29.20	30.70	1.50	460.00	5,006.13	3,340.47
2172	23.40	49.27	25.87	1,481.17	2,275,924.70	87,980.57
2173	31.98	59.65	27.67	1,481.17	2,911,063.32	105,191.38
2174	26.05	49.73	23.68	999.50	1,075,832.37	45,438.42
2175	22.10	27.98	5.88	776.30	54,343.16	9,247.20
2176	23.99	29.87	5.88	776.30	55,414.42	9,429.49
2177	31.44	36.82	5.38	776.30	46,165.78	8,579.69
2178	45.90	55.03	9.13	776.30	271,828.16	29,768.16
2179	26.42	51.36	24.93	776.30	1,009,996.50	40,510.85
2180	21.93	48.49	26.56	776.30	1,355,565.70	51,029.44
2181	39.45	58.69	19.24	612.30	1,103,599.28	57,364.53
2182	53.76	59.68	5.92	565.23	58,883.56	9,950.23
2183	18.74	26.96	8.21	565.23	72,952.13	8,881.76
2184	36.05	37.55	1.50	460.00	9,724.58	6,488.98
2185	29.19	30.69	1.50	460.00	5,006.13	3,340.47
2186	34.54	36.04	1.50	460.00	8,297.13	5,536.47
2187	32.34	33.84	1.50	460.00	6,223.02	4,152.47
2188	28.81	30.31	1.50	460.00	5,372.22	3,584.76
2189	23.91	36.92	13.01	1,511.43	414,681.84	31,878.45
2190	38.66	56.88	18.22	999.50	1,384,859.37	75,999.65
2191	42.47	50.43	7.96	999.50	297,263.23	37,336.92
2192	32.41	49.33	16.93	776.30	417,705.60	24,678.30
2193	32.88	36.76	3.87	776.30	34,910.02	9,011.43
2194	56.32	59.36	3.04	776.30	24,120.53	7,924.39
2195	32.50	58.37	25.87	776.30	1,389,541.22	53,715.58
2196	26.55	30.54	3.99	776.30	30,335.58	7,599.51
2197	29.77	33.28	3.50	630.00	19,511.69	5,568.23
2198	53.01	58.97	5.96	776.30	77,348.01	12,974.28
2199	47.21	54.96	7.75	776.30	173,832.06	22,427.96
2200	34.12	59.92	25.79	776.30	1,646,292.48	63,823.34
2201	24.75	33.88	9.13	776.30	107,483.48	11,770.62
2202	32.23	36.22	3.99	776.30	34,432.41	8,625.83
2203	47.38	49.89	2.50	776.30	36,542.69	14,593.09
2204	34.40	59.11	24.70	776.30	1,546,165.19	62,587.37
2205	40.60	46.60	6.00	776.30	157,866.73	26,311.12
2206	27.18	31.17	3.99	776.30	29,576.48	7,409.34
2207	25.55	38.56	13.01	776.30	204,962.50	15,756.38
2208	31.12	37.37	6.25	776.30	56,425.26	9,021.12
2209	32.82	36.36	3.55	776.30	31,405.23	8,858.51
2210	23.36	43.75	20.39	1,511.33	1,147,560.18	56,283.19
2211	24.44	36.35	11.90	999.50	226,164.56	19,003.24
2212	23.12	47.82	24.70	999.50	1,284,639.56	52,006.81
2213	32.63	34.72	2.08	999.50	20,462.08	9,814.27
2214	26.71	52.59	25.88	999.50	1,465,562.80	56,624.37
2215	33.80	44.48	10.68	776.30	185,811.00	17,403.39
2216	35.51	45.18	9.68	776.30	193,089.22	19,954.01
2217	39.92	49.59	9.68	776.30	331,344.74	34,241.46
2218	40.54	46.38	5.84	776.30	152,766.36	26,153.72

2219	33.22	56.56	23.34	776.30	1,084,424.74	46,468.07
2220	37.42	56.11	18.68	776.30	1,012,103.04	54,174.75
2221	22.97	47.67	24.70	776.30	1,059,931.89	42,909.84
2222	33.36	56.70	23.34	776.30	1,095,654.30	46,949.26
2223	31.45	51.13	19.68	776.30	549,873.58	27,937.62
2224	34.12	53.41	19.30	776.30	711,531.89	36,874.79
2225	28.16	39.98	11.82	776.30	152,097.91	12,871.72
2226	53.27	59.19	5.92	617.30	64,307.64	10,866.80
2227	35.42	45.64	10.22	1,481.17	394,329.40	38,597.54
2228	29.36	34.11	4.75	776.30	35,601.29	7,489.61
2229	34.61	42.53	7.92	776.30	121,438.84	15,337.43
2230	27.01	47.40	20.39	776.30	544,927.36	26,726.48
2231	29.40	42.28	12.88	612.30	143,737.00	11,157.81
2232	49.40	58.66	9.26	2,288.33	584,802.63	63,170.45
2233	21.10	45.85	24.75	1,133.83	1,511,901.12	61,085.22
2234	25.97	47.04	21.07	999.50	847,427.58	40,212.05
2235	33.46	55.04	21.58	928.20	1,086,566.97	50,355.12
2236	29.81	35.81	6.00	828.03	52,322.32	8,720.39
2237	41.00	42.50	1.50	673.00	24,325.58	16,231.88
2238	30.11	42.49	12.38	673.00	139,616.73	11,274.36
2239	38.19	39.69	1.50	673.00	18,392.37	12,272.79
2240	36.08	37.58	1.50	712.17	15,088.33	10,068.08
2241	22.90	42.18	19.27	700.13	490,745.67	25,461.57
2242	29.35	32.93	3.59	612.30	18,698.93	5,213.99
2243	34.98	57.13	22.15	695.30	1,060,978.17	47,892.29
2244	29.32	44.54	15.22	685.77	226,042.59	14,852.48
2245	24.67	48.06	23.39	679.20	772,895.52	33,037.46
2246	27.18	28.68	1.50	673.00	7,768.68	5,183.86
2247	42.80	44.30	1.50	673.00	22,701.11	15,147.91
2248	30.74	32.24	1.50	673.00	7,781.72	5,192.56
2249	39.64	41.13	1.50	563.33	18,916.27	12,622.37
2250	29.92	31.42	1.50	673.00	7,624.31	5,087.52
2251	33.94	35.44	1.50	673.00	11,131.59	7,427.85
2252	25.95	48.23	22.28	612.30	600,458.41	26,944.59
2253	29.15	30.65	1.50	513.33	5,586.55	3,727.77
2254	37.49	43.58	6.09	542.43	79,852.92	13,117.15
2255	32.89	34.39	1.50	491.27	7,206.31	4,808.60
2256	29.46	30.96	1.50	472.77	5,145.07	3,433.18
2257	51.61	53.11	1.50	472.77	10,025.06	6,689.48
2258	39.66	41.16	1.50	472.77	15,912.96	10,618.33
2259	37.24	38.74	1.50	472.77	11,462.34	7,648.54
2260	45.53	54.79	9.26	1,477.07	501,773.48	54,201.63
2261	28.80	51.04	22.25	767.60	704,272.03	31,657.55
2262	26.39	39.28	12.88	760.07	193,238.71	15,000.45
2263	40.07	48.62	8.55	760.07	264,583.98	30,952.93
2264	29.45	30.95	1.50	673.00	7,324.19	4,887.26
2265	28.73	30.23	1.50	491.27	5,737.38	3,828.41
2266	38.74	40.24	1.50	491.27	14,650.07	9,775.64

2267	37.31	38.81	1.50	491.27	11,980.45	7,994.27
2268	28.28	54.76	26.48	1,321.90	1,950,899.47	73,668.35
2269	41.85	49.36	7.51	928.20	264,491.70	35,233.38
2270	30.15	33.69	3.55	680.00	20,045.98	5,654.39
2271	28.09	49.35	21.26	789.53	609,233.06	28,655.94
2272	31.08	45.59	14.51	786.90	252,458.52	17,396.14
2273	39.25	58.89	19.64	742.30	1,363,138.03	69,412.02
2274	37.56	57.96	20.41	738.30	1,193,487.65	58,488.59
2275	25.49	42.18	16.68	738.30	339,015.98	20,322.03
2276	29.81	43.78	13.96	673.00	186,069.86	13,324.60
2277	38.36	59.22	20.86	673.00	1,345,087.17	64,472.33
2278	36.08	45.29	9.22	944.97	230,144.84	24,971.13
2279	36.77	43.28	6.50	928.20	139,845.84	21,501.15
2280	36.44	42.28	5.84	828.03	101,982.45	17,459.47
2281	35.94	47.32	11.38	856.37	301,484.13	26,484.17
2282	42.28	59.28	16.99	841.77	1,168,910.44	68,781.61
2283	36.64	57.37	20.73	841.70	1,298,393.68	62,645.56
2284	52.56	56.19	3.63	760.07	43,339.43	11,938.79
2285	32.44	44.57	12.13	760.07	197,154.38	16,251.43
2286	21.26	43.25	21.99	736.47	721,943.95	32,831.99
2287	25.96	48.20	22.25	723.83	707,587.40	31,806.58
2288	23.02	52.90	29.89	700.13	1,658,745.28	55,499.31
2289	20.72	42.60	21.88	559.57	552,359.45	25,239.26
2290	31.21	51.76	20.54	559.57	420,170.54	20,453.75
2291	28.42	46.76	18.33	559.57	292,232.17	15,939.14
2292	45.36	46.86	1.50	553.27	15,781.64	10,530.71
2293	29.67	31.17	1.50	553.27	6,267.87	4,182.40
2294	46.50	48.00	1.50	552.93	15,703.22	10,478.38
2295	20.44	43.93	23.49	527.87	619,928.38	26,387.62
2296	26.25	27.75	1.50	491.27	5,817.63	3,881.96
2297	27.06	28.56	1.50	491.27	5,670.87	3,784.03
2298	31.74	52.47	20.73	487.67	404,850.60	19,533.44
2299	27.49	40.88	13.39	487.67	128,179.93	9,575.45
2300	37.36	49.49	12.13	487.67	230,550.89	19,004.31
2301	47.44	59.43	11.99	487.67	255,795.35	21,335.76
2302	27.80	43.81	16.01	487.67	191,812.43	11,984.17
2303	34.49	44.17	9.68	1,133.83	249,743.17	25,808.68
2304	52.56	59.06	6.50	828.03	110,287.49	16,956.59
2305	30.09	31.59	1.50	841.70	8,923.98	5,954.76
2306	26.98	30.48	3.49	554.60	18,611.26	5,327.93
2307	28.18	55.33	27.15	752.80	1,226,041.49	45,166.04
2308	26.48	32.57	6.09	738.30	51,609.62	8,477.73
2309	33.75	50.25	16.50	738.30	440,602.44	26,709.83
2310	44.74	46.99	2.25	738.30	35,458.99	15,783.58
2311	30.93	32.43	1.50	630.00	7,382.96	4,926.48
2312	31.76	41.52	9.76	673.00	107,642.71	11,030.20
2313	28.59	30.09	1.50	673.00	7,859.79	5,244.65
2314	27.81	33.81	6.00	673.00	45,091.06	7,511.75

2315	24.47	51.54	27.06	670.20	1,159,751.02	42,853.73
2316	43.93	59.06	15.13	584.60	621,375.62	41,057.59
2317	20.59	44.21	23.61	522.27	645,980.44	27,359.35
2318	28.24	37.41	9.17	1,040.23	131,885.28	14,378.17
2319	33.63	35.13	1.50	841.70	13,592.93	9,070.23
2320	24.74	46.82	22.08	738.30	691,681.29	31,319.15
2321	33.15	34.65	1.50	673.00	10,068.33	6,718.36
2322	38.38	41.79	3.42	621.30	45,925.70	13,442.57
2323	27.57	42.07	14.50	612.30	197,657.99	13,630.30
2324	32.90	45.39	12.49	559.57	163,640.14	13,104.14
2325	45.87	47.37	1.50	491.27	14,635.76	9,766.09
2326	33.49	42.71	9.22	1,040.23	182,632.78	19,815.98
2327	44.40	58.91	14.51	772.73	670,171.18	46,179.44
2328	42.41	43.91	1.50	673.00	21,759.14	14,519.35
2329	28.54	46.49	17.95	673.00	339,171.20	18,894.61
2330	45.16	48.57	3.42	578.93	44,170.43	12,928.80
2331	40.47	54.61	14.13	522.27	489,237.04	34,613.59
2332	21.40	47.94	26.55	743.90	1,241,373.85	46,764.52
2333	35.19	49.80	14.61	742.30	390,144.33	26,702.17
2334	30.76	39.82	9.07	742.30	91,989.81	10,146.96
2335	26.80	32.80	6.00	742.30	50,972.92	8,495.49
2336	50.78	60.04	9.26	2,288.33	584,109.55	63,095.59
2337	49.50	51.00	1.50	783.63	18,969.00	12,657.56
2338	38.84	40.78	1.94	1,511.27	59,852.65	30,856.24
2339	33.08	44.13	11.05	1,199.47	285,390.21	25,828.77
2340	36.75	52.76	16.01	1,199.47	945,229.90	59,056.64
2341	27.52	36.10	8.59	916.97	109,468.43	12,745.13
2342	33.53	43.25	9.72	950.30	187,530.20	19,297.58
2343	28.37	46.33	17.95	1,400.00	705,737.42	39,309.35
2344	36.14	39.30	3.17	1,330.00	69,183.82	21,844.37
2345	36.38	46.14	9.76	712.30	200,597.60	20,555.34
2346	43.87	53.13	9.26	2,421.67	797,022.07	86,094.42
2347	31.29	52.94	21.65	741.17	644,205.46	29,756.39
2348	41.95	44.11	2.16	1,479.80	79,825.66	36,928.22
2349	40.03	50.54	10.51	1,009.40	508,731.45	48,406.41
2350	31.07	41.66	10.59	847.97	144,465.50	13,639.40
2351	28.92	34.34	5.42	775.67	44,655.23	8,236.06
2352	35.62	57.93	22.32	758.70	1,233,139.67	55,260.40
2353	24.98	28.32	3.33	758.70	25,208.23	7,560.40
2354	29.19	33.18	3.99	739.63	26,580.15	6,658.72
2355	24.34	27.84	3.50	669.43	22,604.50	6,450.85
2356	42.75	51.99	9.24	1,396.67	529,812.53	57,315.23
2357	45.74	53.33	7.59	908.00	226,332.38	29,823.58
2358	25.21	28.71	3.50	739.63	24,521.64	6,997.97
2359	24.40	27.91	3.50	739.63	24,974.91	7,127.32
2360	41.07	44.57	3.50	739.63	68,040.17	19,417.25
2361	48.55	52.54	3.99	746.60	61,501.25	15,406.97
2362	31.84	35.01	3.17	739.63	23,536.82	7,431.61

2363	44.08	51.72	7.63	1,230.00	307,232.81	40,251.25
2364	33.00	36.84	3.84	817.97	36,710.86	9,564.21
2365	30.19	33.44	3.25	2,288.33	61,390.83	18,877.55
2366	27.54	51.22	23.68	1,354.00	1,495,348.83	63,135.03
2367	38.30	54.37	16.07	1,539.27	1,524,003.90	94,860.41
2368	23.98	36.83	12.84	1,539.27	414,401.16	32,264.60
2369	18.40	42.29	23.89	1,007.53	1,309,457.59	54,817.30
2370	23.83	28.12	4.29	760.07	35,870.67	8,355.33
2371	21.64	26.85	5.21	681.67	42,085.86	8,072.17
2372	28.07	35.98	7.91	654.23	62,883.69	7,947.56
2373	22.36	35.12	12.76	760.07	206,663.41	16,197.58
2374	32.85	42.98	10.13	760.07	144,718.73	14,284.03
2375	26.75	47.34	20.60	615.87	469,969.67	22,817.10
2376	29.54	44.29	14.75	1,539.27	483,131.86	32,753.18
2377	25.19	35.70	10.51	1,007.53	173,017.36	16,462.81
2378	25.68	37.69	12.01	915.00	206,054.03	17,163.33
2379	31.29	47.55	16.26	760.07	323,085.08	19,869.60
2380	42.98	51.84	8.86	654.23	234,362.21	26,459.08
2381	32.61	37.52	4.91	760.07	45,974.70	9,364.27
2382	48.33	49.49	1.16	654.23	12,291.66	10,581.27
2383	41.26	49.22	7.96	2,288.33	668,860.31	84,010.33
2384	24.77	27.82	3.04	1,060.77	30,577.54	10,045.73
2385	39.34	50.73	11.38	700.77	373,415.35	32,803.03
2386	30.92	34.18	3.25	1,396.67	41,125.72	12,646.07
2387	23.93	34.44	10.51	1,181.67	219,748.78	20,909.36
2388	34.26	37.26	2.99	911.77	35,450.90	11,838.59
2389	25.63	37.63	12.00	1,007.53	226,816.89	18,897.09
2390	24.70	37.71	13.01	794.87	213,521.66	16,414.37
2391	23.52	32.69	9.17	794.87	113,141.82	12,334.76
2392	36.71	50.23	13.52	750.83	413,790.26	30,598.35
2393	43.52	45.85	2.33	747.50	39,003.95	16,709.44
2394	24.22	31.77	7.55	629.20	62,577.84	8,290.71
2395	34.43	38.06	3.63	649.20	33,054.63	9,112.49
2396	26.86	31.86	5.00	694.03	36,735.13	7,347.03
2397	27.75	37.79	10.05	640.87	98,531.67	9,804.81
2398	27.00	32.21	5.21	640.87	37,121.66	7,120.02
2399	27.35	43.01	15.67	535.80	203,642.13	12,999.19
2400	33.07	51.87	18.81	532.60	393,081.92	20,899.48
2401	30.89	36.14	5.25	1,396.67	77,473.72	14,758.82
2402	38.18	51.73	13.55	1,007.53	657,686.28	48,525.47
2403	41.37	59.29	17.93	760.07	1,246,916.19	69,558.98
2404	46.90	57.66	10.76	760.07	336,341.30	31,261.67
2405	47.30	49.52	2.21	653.33	26,855.03	12,146.32
2406	24.48	50.68	26.20	654.23	1,013,609.98	38,687.40
2407	41.03	55.58	14.55	577.97	551,466.98	37,892.59
2408	36.04	59.67	23.64	654.23	1,360,613.69	57,559.57
2409	31.02	38.26	7.25	681.67	61,633.74	8,505.22
2410	34.13	58.08	23.95	558.10	971,961.77	40,586.44

2411	24.38	45.39	21.01	1,479.80	1,213,131.99	57,738.06
2412	31.55	37.76	6.21	911.77	67,834.11	10,916.87
2413	24.68	44.64	19.96	911.77	654,008.19	32,763.24
2414	26.07	38.03	11.96	889.30	194,654.89	16,269.53
2415	33.85	39.48	5.63	700.00	59,507.18	10,564.26
2416	43.60	46.85	3.25	2,288.33	179,797.97	55,287.50
2417	28.53	42.26	13.73	1,481.17	410,816.97	29,911.87
2418	52.23	59.07	6.84	1,180.57	167,507.10	24,485.42
2419	28.97	32.39	3.42	932.83	28,962.93	8,470.73
2420	28.56	30.38	1.82	1,066.67	15,355.31	8,415.45
2421	34.80	39.38	4.59	911.77	65,225.10	14,221.72
2422	28.78	36.70	7.92	1,132.17	113,442.84	14,327.56
2423	46.61	54.58	7.96	999.50	253,681.52	31,862.96
2424	23.62	40.14	16.51	911.77	427,207.42	25,872.03
2425	23.52	29.48	5.96	911.77	66,237.11	11,110.54
2426	30.52	37.36	6.84	911.77	70,985.77	10,376.37
2427	26.14	28.42	2.28	911.77	17,649.67	7,724.37
2428	28.90	53.72	24.81	911.77	1,128,545.93	45,480.76
2429	24.72	26.59	1.87	878.43	14,332.51	7,648.20
2430	28.72	32.35	3.63	911.77	30,295.85	8,345.65
2431	46.83	49.11	2.28	911.77	42,517.09	18,607.60
2432	41.95	46.53	4.59	911.77	124,599.97	27,167.85
2433	39.34	46.18	6.84	911.77	206,101.43	30,126.96
2434	34.16	43.29	9.13	792.93	150,838.96	16,518.52
2435	23.08	30.95	7.88	911.77	97,925.10	12,432.23
2436	26.37	29.71	3.33	881.77	26,972.22	8,089.45
2437	30.73	36.06	5.33	844.20	47,176.82	8,844.14
2438	32.23	34.65	2.42	630.10	14,709.47	6,080.36
2439	32.81	41.23	8.42	630.10	89,353.91	10,609.69
2440	46.24	48.75	2.50	1,481.17	73,007.60	29,155.11
2441	22.59	46.29	23.70	1,341.00	1,620,110.91	68,347.26
2442	34.47	41.72	7.25	1,239.43	164,315.57	22,649.24
2443	26.23	50.22	23.98	999.50	1,153,182.73	48,082.21
2444	25.24	32.08	6.84	911.77	78,594.77	11,488.62
2445	28.01	31.88	3.87	911.77	31,342.78	8,090.60
2446	25.82	28.58	2.75	911.77	23,088.80	8,385.49
2447	29.15	35.99	6.84	911.77	67,809.56	9,912.09
2448	35.95	41.12	5.16	911.77	89,238.21	17,288.72
2449	55.78	59.65	3.87	911.77	43,417.62	11,207.52
2450	25.21	45.31	20.10	911.77	651,536.25	32,421.37
2451	23.23	37.83	14.59	849.37	289,161.87	19,813.04
2452	42.68	44.18	1.50	766.67	25,860.60	17,256.16
2453	31.30	32.79	1.50	650.00	7,822.46	5,219.74
2454	23.22	24.60	1.38	650.00	7,520.21	5,457.01
2455	29.54	31.04	1.50	500.00	5,664.42	3,779.73
2456	32.58	51.53	18.95	754.37	543,970.99	28,704.56
2457	49.82	51.53	1.71	1,842.90	51,296.80	30,005.34
2458	31.95	47.71	15.76	1,348.10	571,910.75	36,284.97

2459	55.93	57.89	1.96	1,101.67	22,199.77	11,332.75
2460	42.01	44.47	2.47	1,076.67	61,976.77	25,135.02
2461	23.20	39.35	16.15	1,006.90	436,747.07	27,042.02
2462	30.06	32.02	1.96	910.67	13,340.56	6,810.22
2463	35.83	37.42	1.59	742.97	16,396.64	10,336.40
2464	44.52	51.52	7.00	905.00	202,514.83	28,919.37
2465	34.92	36.42	1.50	733.27	13,615.64	9,085.39
2466	32.72	43.77	11.05	2,288.33	507,970.62	45,973.04
2467	54.12	57.37	3.25	1,479.80	60,105.42	18,482.29
2468	29.87	38.92	9.05	1,485.63	179,567.92	19,843.26
2469	44.86	54.10	9.24	1,485.63	549,964.81	59,495.30
2470	26.40	41.25	14.85	1,423.33	488,422.83	32,879.81
2471	32.17	46.76	14.59	1,160.60	424,565.50	29,090.75
2472	28.30	30.05	1.75	766.67	10,542.04	6,031.11
2473	31.39	37.07	5.67	979.90	64,452.37	11,364.79
2474	30.82	41.95	11.13	934.50	167,720.49	15,067.19
2475	27.17	43.61	16.44	911.77	374,391.59	22,775.49
2476	28.15	31.78	3.63	856.37	27,332.61	7,529.36
2477	39.35	44.23	4.88	789.13	108,439.82	22,236.26
2478	30.03	47.96	17.93	1,481.17	675,442.30	37,679.42
2479	42.15	54.82	12.68	1,055.10	719,536.74	56,760.52
2480	31.78	51.70	19.93	1,160.60	860,538.19	43,186.64
2481	36.70	51.25	14.55	928.20	598,501.43	41,124.44
2482	25.70	27.45	1.75	815.97	12,174.58	6,943.32
2483	25.98	54.12	28.14	816.40	1,661,691.56	59,057.20
2484	30.56	47.07	16.51	815.37	337,062.06	20,412.75
2485	48.91	51.07	2.16	789.13	31,366.23	14,510.36
2486	23.37	47.07	23.70	759.13	901,705.10	38,040.03
2487	43.84	47.14	3.29	759.03	63,173.42	19,183.28
2488	24.95	41.66	16.72	748.03	350,398.50	20,959.60
2489	42.10	56.36	14.26	748.03	672,107.49	47,131.46
2490	42.96	44.83	1.87	714.70	30,575.96	16,316.12
2491	42.87	44.62	1.75	1,485.63	59,199.07	33,761.97
2492	28.66	43.15	14.49	1,030.77	323,806.56	22,342.04
2493	25.65	49.27	23.62	789.13	901,963.95	38,183.35
2494	42.37	45.28	2.92	2,288.33	165,303.60	56,706.59
2495	55.63	58.20	2.57	1,481.17	42,265.87	16,429.22
2496	58.07	59.78	1.71	2,288.33	27,015.22	15,802.17
2497	48.68	56.27	7.59	1,481.17	322,307.84	42,470.17
2498	23.69	37.45	13.76	1,338.90	416,500.59	30,265.32
2499	43.39	45.26	1.87	1,338.90	55,120.58	29,413.76
2500	46.78	59.75	12.97	1,338.90	862,780.77	66,536.02
2501	51.72	59.81	8.09	1,226.67	243,694.99	30,131.66
2502	40.16	49.38	9.22	1,082.10	435,445.61	47,246.63
2503	27.74	35.05	7.31	1,030.87	95,814.85	13,108.10
2504	48.38	49.88	1.50	1,007.53	24,733.48	16,504.06
2505	24.32	33.53	9.22	1,007.53	141,248.90	15,325.76
2506	49.89	52.64	2.75	1,007.53	49,208.02	17,871.57

2507	48.54	56.63	8.09	818.67	193,458.56	23,920.18
2508	42.13	45.18	3.05	818.67	62,114.06	20,388.16
2509	40.97	50.14	9.17	818.67	342,108.51	37,319.07
2510	57.36	59.53	2.16	818.67	14,820.50	6,856.12
2511	42.52	44.80	2.28	792.93	41,899.60	18,381.44
2512	43.30	52.35	9.05	792.93	282,285.95	31,194.18
2513	37.30	43.55	6.25	792.93	118,756.93	18,986.54
2514	41.48	43.21	1.73	792.93	32,257.01	18,658.97
2515	35.67	49.67	14.00	792.93	405,477.12	28,956.98
2516	41.38	42.72	1.33	666.67	19,771.91	14,818.78
2517	19.20	40.64	21.44	792.93	734,260.83	34,241.11
2518	23.13	25.13	2.00	630.03	11,253.25	5,634.34
2519	44.97	59.61	14.64	678.67	629,369.03	42,994.52
2520	21.82	24.57	2.75	633.33	17,377.54	6,311.25
2521	42.97	44.81	1.84	700.00	29,338.42	15,959.05
2522	38.21	56.72	18.51	742.30	1,016,260.65	54,904.55
2523	42.88	44.68	1.80	594.03	24,302.83	13,522.15
2524	41.69	44.65	2.96	742.30	56,485.95	19,090.16
2525	44.48	53.57	9.09	742.30	256,119.21	28,174.66
2526	27.36	55.83	28.47	655.37	1,260,599.21	44,271.98
2527	32.86	36.45	3.59	533.33	21,927.12	6,114.13
2528	46.12	54.79	8.67	516.67	146,762.01	16,919.82
2529	30.95	35.20	4.25	630.03	26,284.44	6,181.59
2530	31.44	40.74	9.30	608.73	85,489.16	9,193.74
2531	28.58	35.96	7.38	513.50	45,126.30	6,113.99
2532	41.43	59.15	17.72	478.20	769,318.87	43,420.66
2533	34.15	59.71	25.56	465.43	971,598.80	38,005.95
2534	42.35	49.19	6.84	465.43	109,001.70	15,933.37
2535	56.60	60.02	3.42	465.43	17,394.91	5,091.53
2536	23.10	25.40	2.29	465.43	9,652.11	4,209.10
2537	31.58	59.51	27.93	460.73	948,737.27	33,966.56
2538	36.57	46.21	9.64	460.73	129,438.61	13,433.35
2539	30.49	41.16	10.68	460.73	76,142.09	7,131.60
2540	27.62	52.34	24.72	460.73	578,403.77	23,397.69
2541	37.10	55.69	18.59	460.73	552,204.31	29,697.15
2542	27.03	55.76	28.73	460.73	902,796.28	31,424.82
2543	50.22	59.77	9.55	459.73	127,965.54	13,398.57
2544	20.59	32.02	11.42	453.80	104,575.09	9,153.45
2545	38.62	50.42	11.80	453.80	239,471.98	20,289.52
2546	49.32	57.66	8.34	453.80	105,759.15	12,685.54
2547	40.87	47.45	6.58	453.80	107,946.46	16,416.86
2548	47.04	59.82	12.78	442.13	254,569.24	19,926.61
2549	41.41	52.04	10.64	442.13	230,329.94	21,656.47
2550	40.33	43.13	2.80	442.13	32,674.88	11,681.03
2551	40.64	47.32	6.67	442.13	107,092.10	16,052.82
2552	35.34	56.52	21.18	442.13	607,540.54	28,690.94
2553	36.31	56.61	20.30	442.13	608,379.89	29,967.43
2554	32.93	34.42	1.50	418.90	6,162.40	4,112.02

2555	20.93	22.43	1.50	418.90	5,837.86	3,895.46
2556	47.25	48.75	1.50	418.90	10,867.83	7,251.84
2557	28.84	30.33	1.50	418.90	4,892.23	3,264.47
2558	52.30	53.80	1.50	418.90	7,861.66	5,245.90
2559	33.41	40.67	7.25	415.57	48,770.77	6,722.56
2560	34.08	36.17	2.08	413.40	10,240.32	4,911.58
2561	45.25	48.09	2.84	2,503.33	155,251.14	54,697.56
2562	38.14	40.94	2.80	1,335.00	74,218.72	26,532.65
2563	33.73	36.53	2.80	1,033.33	34,349.29	12,279.62
2564	38.04	40.55	2.50	605.10	29,546.01	11,799.01
2565	33.99	36.79	2.80	605.10	20,511.96	7,332.87
2566	27.76	31.01	3.25	2,054.07	61,999.96	19,064.86
2567	27.40	29.78	2.38	753.50	14,850.74	6,244.84
2568	23.01	26.10	3.08	753.67	22,544.77	7,308.03
2569	29.63	32.01	2.38	541.93	10,484.90	4,408.97
2570	37.33	39.71	2.38	605.10	25,263.54	10,623.50
2571	22.88	24.92	2.04	541.93	10,129.80	4,956.27
2572	25.41	26.90	1.50	533.33	6,472.67	4,319.05
2573	21.88	23.38	1.50	400.00	5,475.11	3,653.41
2574	38.70	41.95	3.25	2,824.67	196,121.40	60,306.92
2575	24.19	47.34	23.15	1,681.67	1,795,323.87	77,558.67
2576	27.16	30.41	3.25	1,396.67	40,497.54	12,452.91
2577	37.67	40.25	2.59	1,217.37	59,696.63	23,081.85
2578	26.06	44.42	18.36	1,103.33	605,865.25	33,006.09
2579	28.96	32.13	3.17	1,093.50	31,150.63	9,835.62
2580	24.34	45.96	21.61	977.10	842,969.64	39,001.64
2581	39.46	47.63	8.17	2,824.67	659,650.53	80,741.93
2582	30.60	33.85	3.25	1,396.67	38,594.96	11,867.87
2583	49.53	51.37	1.84	1,338.90	40,270.44	21,905.68
2584	27.13	29.63	2.50	1,063.33	22,173.15	8,854.70
2585	30.84	32.55	1.71	883.33	11,828.41	6,918.86
2586	38.17	44.17	6.00	700.77	111,851.30	18,641.88
2587	53.37	56.62	3.25	2,824.67	115,025.08	35,369.97
2588	28.52	29.68	1.16	740.17	6,355.80	5,471.39
2589	48.09	51.35	3.25	3,478.00	161,943.91	49,797.41
2590	36.01	39.18	3.16	1,196.67	61,521.14	19,458.59
2591	33.85	37.11	3.25	1,200.00	49,596.36	15,250.78
2592	27.24	49.16	21.92	713.20	623,096.46	28,421.67
2593	42.22	45.46	3.24	1,998.07	162,620.28	50,132.10
2594	47.16	50.32	3.16	1,998.07	127,336.49	40,275.40
2595	50.15	59.37	9.22	1,998.07	529,961.25	57,501.74
2596	47.13	50.34	3.21	1,555.43	100,957.87	31,414.85
2597	44.60	48.81	4.21	1,555.43	164,579.28	39,083.56
2598	54.18	57.41	3.22	1,998.07	80,389.07	24,929.49
2599	40.74	55.62	14.88	1,585.17	1,688,647.85	113,467.68
2600	57.17	59.84	2.67	1,185.50	27,005.44	10,120.11
2601	29.63	57.36	27.73	1,014.67	1,777,915.96	64,118.10
2602	29.85	45.36	15.51	849.63	301,221.85	19,418.22

2603	31.14	41.02	9.88	691.47	107,517.04	10,882.89
2604	29.84	38.55	8.71	691.47	79,414.34	9,118.04
2605	40.08	48.21	8.13	1,998.07	651,044.17	80,091.38
2606	33.56	59.25	25.68	717.60	1,446,329.03	56,316.42
2607	48.82	51.98	3.16	1,171.33	70,716.51	22,367.01
2608	36.15	50.07	13.92	1,014.67	558,875.29	40,139.61
2609	24.23	43.62	19.39	1,014.67	663,112.24	34,200.36
2610	25.53	39.33	13.79	862.00	259,065.86	18,780.35
2611	42.22	45.14	2.92	818.03	59,092.73	20,271.47
2612	52.47	57.31	4.84	818.03	68,425.27	14,150.27
2613	36.46	57.32	20.86	678.53	1,043,775.06	50,036.50
2614	52.15	55.07	2.92	619.87	26,292.88	9,019.64
2615	43.05	44.55	1.50	577.97	17,976.14	11,995.05
2616	26.00	48.22	22.22	1,998.07	1,807,190.27	81,314.65
2617	21.35	45.61	24.26	687.33	882,066.85	36,354.38
2618	30.83	46.09	15.26	1,555.43	553,589.11	36,276.49
2619	44.64	59.24	14.59	1,171.33	1,081,204.87	74,082.93
2620	32.05	44.22	12.17	985.43	249,607.60	20,505.69
2621	28.15	43.83	15.68	912.73	324,408.40	20,690.03
2622	30.21	33.08	2.87	871.10	20,387.81	7,093.95
2623	42.44	43.93	1.49	700.00	22,500.98	15,097.17
2624	26.56	37.44	10.88	788.57	144,603.15	13,291.40
2625	37.53	46.71	9.17	1,555.43	442,134.89	48,201.68
2626	42.97	45.89	2.92	1,076.77	77,782.99	26,683.07
2627	22.36	40.37	18.01	570.40	327,710.12	18,195.04
2628	23.01	41.02	18.01	570.40	321,585.85	17,855.01
2629	46.00	48.71	2.71	1,555.43	83,512.43	30,852.26
2630	49.65	52.90	3.25	1,998.07	117,448.75	36,115.24
2631	29.17	30.41	1.24	741.57	6,618.84	5,333.06
2632	47.91	53.24	5.33	1,555.43	208,583.71	39,102.75
2633	31.12	50.51	19.39	999.50	643,733.13	33,200.88
2634	55.74	57.54	1.80	919.50	16,896.51	9,401.26
2635	28.42	33.67	5.25	804.43	42,833.61	8,151.34
2636	26.28	31.44	5.16	871.10	47,889.27	9,277.91
2637	44.51	47.76	3.24	1,555.43	116,981.66	36,062.76
2638	41.69	57.86	16.18	1,171.33	1,460,127.10	90,268.70
2639	47.82	51.82	4.00	999.50	87,059.39	21,764.85
2640	26.98	36.12	9.13	862.27	119,266.28	13,060.96
2641	42.35	47.68	5.33	862.27	136,172.07	25,527.89
2642	50.32	53.57	3.25	1,998.07	110,288.97	33,913.63
2643	35.88	44.40	8.52	1,014.67	209,875.11	24,639.57
2644	29.53	32.40	2.87	862.00	20,535.90	7,145.48
2645	34.91	39.07	4.16	542.43	34,946.63	8,397.31
2646	26.41	44.30	17.88	1,489.13	782,672.76	43,761.57
2647	30.78	52.96	22.17	1,171.33	1,025,048.58	46,230.41
2648	31.97	44.12	12.15	1,157.87	290,928.39	23,943.37
2649	31.33	37.46	6.13	972.47	69,993.12	11,420.42
2650	33.88	53.28	19.41	919.50	835,763.76	43,068.44

2651	40.94	43.99	3.04	871.10	70,706.74	23,229.49
2652	27.56	46.81	19.26	1,375.57	836,677.24	43,446.75
2653	35.02	36.86	1.84	1,104.60	25,686.74	13,972.67
2654	30.13	46.64	16.51	1,157.87	444,495.32	26,919.00
2655	27.55	53.15	25.60	1,014.67	1,429,600.81	55,837.81
2656	29.84	34.59	4.75	1,014.67	46,501.21	9,788.32
2657	29.23	32.11	2.87	871.10	20,752.70	7,220.91
2658	28.93	54.95	26.02	1,433.33	2,041,922.48	78,485.86
2659	42.13	46.97	4.84	1,057.87	142,297.89	29,427.04
2660	26.67	50.43	23.77	1,014.67	1,150,673.66	48,414.51
2661	25.33	28.57	3.24	919.50	27,865.13	8,612.00
2662	37.19	53.78	16.59	871.10	790,217.57	47,619.19
2663	24.13	50.80	26.68	776.30	1,246,857.11	46,739.53
2664	34.54	53.80	19.25	577.97	545,390.41	28,324.91
2665	34.28	37.44	3.16	1,433.33	59,275.20	18,748.22
2666	25.69	49.45	23.77	1,203.43	1,391,565.32	58,550.01
2667	28.90	56.59	27.69	1,014.67	1,807,711.00	65,289.38
2668	40.72	49.97	9.26	2,824.67	838,652.62	90,591.36
2669	54.02	56.98	2.96	1,816.50	63,095.10	21,323.81
2670	51.08	54.33	3.25	1,998.07	103,049.21	31,687.41
2671	36.75	39.66	2.92	671.83	33,461.71	11,478.87
2672	31.10	39.97	8.87	1,481.17	182,765.29	20,595.66
2673	26.85	48.72	21.87	986.57	876,076.61	40,066.15
2674	35.91	59.67	23.77	871.10	1,811,766.37	76,229.94
2675	33.12	59.95	26.83	871.10	1,852,886.47	69,059.90
2676	45.13	49.29	4.16	862.27	86,168.27	20,705.34
2677	33.04	35.92	2.87	1,555.43	48,559.58	16,896.33
2678	25.40	48.75	23.34	1,216.13	1,300,104.89	55,696.98
2679	44.60	49.69	5.08	951.33	131,335.95	25,828.46
2680	32.55	35.42	2.87	1,014.67	30,534.17	10,624.38
2681	53.09	58.25	5.16	951.33	79,625.95	15,426.47
2682	25.99	28.49	2.50	871.10	19,873.63	7,936.41
2683	46.21	48.05	1.84	807.73	28,502.99	15,504.61
2684	38.54	46.50	7.96	871.10	223,304.72	28,047.56
2685	28.51	30.38	1.87	807.73	11,964.33	6,384.47
2686	31.41	34.67	3.25	1,555.43	47,457.19	14,592.99
2687	28.15	37.28	9.13	818.03	103,089.04	11,289.38
2688	22.25	47.26	25.01	716.17	1,001,725.90	40,051.48
2689	18.47	35.69	17.22	546.33	298,277.36	17,319.64
2690	38.99	42.24	3.25	1,998.07	153,455.83	47,187.34
2691	24.22	29.02	4.79	741.57	38,966.84	8,127.37
2692	28.90	36.48	7.58	1,555.43	147,334.01	19,435.10
2693	42.75	47.91	5.16	793.33	120,444.37	23,334.50
2694	24.09	27.00	2.92	818.03	22,473.44	7,709.40
2695	25.27	52.20	26.93	744.37	1,259,996.04	46,789.96
2696	26.41	49.63	23.22	2,288.33	1,850,867.49	79,703.47
2697	31.52	46.74	15.22	865.40	322,364.65	21,181.48
2698	21.10	26.81	5.72	865.40	59,686.87	10,443.77

2699	35.72	46.47	10.76	781.67	238,982.15	22,212.50
2700	26.10	49.61	23.52	684.63	727,434.36	30,934.82
2701	25.75	28.66	2.92	659.77	17,796.50	6,105.00
2702	26.32	29.24	2.92	659.77	17,367.21	5,957.74
2703	26.41	29.33	2.92	659.77	17,367.21	5,957.74
2704	26.51	27.67	1.15	527.97	4,749.73	4,117.93
2705	53.75	57.01	3.25	2,137.33	99,536.87	30,607.38
2706	24.07	43.58	19.51	1,083.20	715,377.22	36,673.13
2707	42.72	45.68	2.96	1,041.03	76,380.31	25,837.64
2708	30.82	40.33	9.51	691.47	95,678.83	10,061.30
2709	29.81	39.99	10.17	1,041.03	153,777.88	15,116.87
2710	22.76	32.27	9.51	691.47	109,785.65	11,544.73
2711	24.89	34.40	9.51	1,041.03	158,548.10	16,672.45
2712	25.45	43.03	17.58	871.10	454,718.97	25,868.52
2713	27.44	36.44	9.00	691.47	87,814.62	9,760.15
2714	44.78	54.04	9.26	3,478.00	768,423.17	83,005.17
2715	26.78	52.38	25.60	1,998.07	2,339,779.64	91,387.86
2716	39.95	49.21	9.26	1,863.33	751,077.83	81,131.52
2717	48.77	50.86	2.08	1,698.20	62,023.49	29,748.45
2718	35.45	44.71	9.26	1,560.07	348,541.58	37,649.50
2719	47.27	55.57	8.30	1,284.93	330,082.03	39,788.62
2720	44.52	46.73	2.21	1,125.60	53,060.31	24,028.55
2721	54.73	59.60	4.87	952.97	68,556.19	14,065.77
2722	33.63	59.25	25.62	917.23	1,848,556.51	72,162.90
2723	37.23	40.39	3.16	873.50	51,609.78	16,323.72
2724	31.92	35.88	3.96	870.00	35,886.71	9,058.54
2725	34.22	40.30	6.08	866.67	86,725.45	14,258.91
2726	25.45	34.65	9.20	791.90	108,751.84	11,824.37
2727	35.40	37.24	1.84	1,477.07	36,859.90	20,050.47
2728	26.55	48.32	21.77	1,093.50	963,060.42	44,243.81
2729	31.00	38.87	7.88	963.33	96,820.52	12,292.00
2730	26.51	32.93	6.42	963.33	71,939.83	11,202.23
2731	22.49	31.75	9.26	872.77	128,349.60	13,864.34
2732	43.70	58.62	14.92	788.57	776,485.02	52,060.44
2733	25.50	39.26	13.76	657.07	196,760.04	14,297.71
2734	47.99	51.24	3.25	2,649.20	178,921.03	55,017.84
2735	52.94	55.69	2.75	774.20	30,829.51	11,196.79
2736	25.47	28.73	3.25	2,288.33	69,742.73	21,445.74
2737	41.30	46.30	5.00	671.83	101,668.79	20,333.76
2738	23.31	48.41	25.10	1,153.47	1,598,138.96	63,667.40
2739	29.58	34.30	4.71	1,003.47	45,550.60	9,666.26
2740	25.43	27.89	2.46	911.33	19,571.25	7,963.77
2741	26.58	32.49	5.92	1,231.70	83,162.35	14,052.90
2742	24.81	26.14	1.33	911.33	10,373.19	7,774.57
2743	26.90	29.99	3.08	777.83	21,807.64	7,069.08
2744	31.56	34.79	3.22	1,998.07	61,040.32	18,929.24
2745	29.56	33.68	4.12	774.20	28,882.03	7,004.61
2746	26.75	53.85	27.10	1,231.70	2,075,509.68	76,583.20

2747	27.37	32.37	5.00	777.83	40,143.85	8,028.77
2748	35.29	38.08	2.80	1,072.93	43,625.14	15,595.67
2749	41.38	49.22	7.84	803.33	242,140.17	30,880.91
2750	26.39	50.97	24.58	1,199.47	1,450,711.47	59,018.02
2751	32.13	48.60	16.47	895.97	432,227.85	26,237.01
2752	41.55	50.80	9.26	1,664.87	653,773.16	70,620.66
2753	27.28	31.16	3.87	687.33	25,301.26	6,531.09
2754	36.52	51.04	14.51	1,198.37	758,542.53	52,268.84
2755	37.46	59.19	21.73	955.03	1,905,477.31	87,704.82
2756	51.19	54.99	3.80	885.23	54,418.44	14,330.97
2757	24.28	27.44	3.16	1,231.70	37,043.45	11,716.52
2758	27.19	36.34	9.15	806.67	104,797.06	11,452.37
2759	25.62	27.49	1.87	806.67	12,921.97	6,895.50
2760	31.70	34.96	3.25	2,288.33	71,312.74	21,928.52
2761	34.78	38.28	3.50	774.20	38,925.36	11,108.49
2762	26.91	44.80	17.89	2,649.20	1,146,918.80	64,117.84
2763	33.88	41.38	7.50	671.83	88,842.33	11,843.48
2764	30.28	44.88	14.59	1,533.33	449,117.53	30,773.02
2765	22.70	26.29	3.59	716.10	26,959.61	7,517.38
2766	35.58	52.13	16.55	1,199.47	908,950.95	54,910.15
2767	34.60	51.07	16.47	821.73	546,499.23	33,179.01
2768	52.44	55.53	3.08	1,199.47	54,188.92	17,565.68
2769	26.92	39.72	12.80	819.87	206,536.04	16,132.18
2770	23.74	47.87	24.12	1,199.47	1,473,064.75	61,064.01
2771	35.35	37.98	2.63	821.73	30,112.03	11,448.84
2772	54.45	60.03	5.58	1,572.43	140,653.63	25,190.66
2773	37.81	49.56	11.75	640.83	300,305.24	25,556.40
2774	30.10	35.22	5.12	1,231.70	60,166.79	11,750.07
2775	26.96	40.42	13.47	944.77	267,510.78	19,866.01
2776	23.83	31.79	7.96	834.70	94,630.75	11,885.83
2777	26.93	38.02	11.09	809.00	158,814.48	14,319.98
2778	27.50	30.38	2.87	762.40	19,259.42	6,701.32
2779	23.34	38.24	14.90	1,231.70	450,994.99	30,276.47
2780	24.06	26.73	2.67	791.17	18,941.49	7,098.20
2781	26.33	29.92	3.59	791.17	26,279.29	7,327.69
2782	31.58	42.84	11.26	1,231.70	247,516.74	21,986.76
2783	29.91	59.34	29.43	821.73	1,811,765.23	61,555.83
2784	49.96	59.22	9.26	1,664.87	495,849.75	53,561.75
2785	24.63	39.89	15.26	1,200.67	447,222.48	29,306.32
2786	27.71	31.42	3.71	844.53	29,609.46	7,975.98
2787	32.41	51.34	18.93	841.20	597,660.89	31,578.78
2788	23.94	37.49	13.55	730.47	222,040.36	16,382.60
2789	26.40	30.74	4.33	709.30	30,487.08	7,034.00
2790	34.13	52.61	18.47	666.77	541,836.30	29,334.06
2791	25.49	29.65	4.17	633.33	26,648.61	6,394.97
2792	26.78	31.41	4.63	633.33	30,612.01	6,611.47
2793	29.18	53.30	24.13	1,442.17	1,575,854.35	65,317.61
2794	25.06	39.91	14.85	1,046.37	352,175.98	23,721.02

2795	25.45	33.12	7.67	773.07	80,278.48	10,464.87
2796	34.79	43.13	8.34	773.07	136,797.55	16,408.51
2797	28.79	40.09	11.30	741.97	142,016.36	12,572.39
2798	39.84	49.64	9.80	736.97	317,758.16	32,424.30
2799	44.07	49.86	5.79	671.00	108,365.85	18,710.28
2800	34.09	50.68	16.59	661.57	408,983.94	24,649.79
2801	29.86	59.45	29.59	442.13	985,594.65	33,312.53
2802	25.62	35.84	10.22	442.13	72,994.44	7,144.80
2803	40.76	42.67	1.92	415.57	19,498.81	10,181.78
2804	32.16	35.38	3.21	1,572.43	52,086.40	16,207.62
2805	52.83	55.63	2.80	1,209.43	49,008.78	17,520.28
2806	28.18	33.64	5.47	1,046.40	58,417.95	10,688.00
2807	29.61	32.24	2.63	795.03	17,174.68	6,529.96
2808	29.30	51.64	22.35	709.30	611,533.95	27,364.21
2809	31.54	50.87	19.33	709.30	468,443.20	24,232.11
2810	42.33	45.58	3.25	3,478.00	212,126.64	65,228.50
2811	34.16	36.15	1.99	2,572.50	60,825.92	30,622.71
2812	44.24	46.99	2.75	1,720.00	103,201.57	37,481.17
2813	27.50	30.75	3.25	1,560.07	45,235.47	13,909.81
2814	37.91	39.89	1.99	1,057.70	38,108.62	19,185.72
2815	50.12	52.10	1.99	1,091.03	33,456.12	16,843.43
2816	39.00	42.25	3.25	870.00	66,864.78	20,560.78
2817	37.15	42.91	5.76	1,199.47	153,752.83	26,710.99
2818	39.44	42.10	2.67	700.00	44,829.28	16,799.47
2819	46.51	51.73	5.21	601.07	78,204.00	14,999.72
2820	40.44	43.10	2.67	1,536.67	107,810.71	40,401.35
2821	25.52	28.18	2.67	712.30	17,425.32	6,530.02
2822	57.19	59.86	2.67	2,288.33	52,127.75	19,534.53
2823	24.99	27.23	2.25	1,091.03	22,524.02	10,025.93
2824	29.42	32.08	2.67	1,091.03	23,947.39	8,974.13
2825	30.21	32.88	2.67	1,091.03	22,605.03	8,471.09
2826	27.43	30.10	2.67	966.67	22,498.35	8,431.11
2827	56.03	58.70	2.67	2,005.50	51,050.34	19,130.78
2828	50.79	54.04	3.25	3,478.00	150,485.46	46,273.96
2829	49.18	52.37	3.19	1,760.00	101,404.07	31,743.13
2830	55.75	58.93	3.18	1,566.67	56,559.24	17,781.33
2831	28.82	38.08	9.26	980.63	131,150.45	14,166.89
2832	28.44	34.40	5.96	836.67	54,052.28	9,066.67
2833	56.19	59.36	3.16	1,668.63	54,093.11	17,109.17
2834	32.69	35.57	2.87	671.83	20,432.45	7,109.48
2835	48.28	51.41	3.13	640.63	38,189.64	12,216.67
2836	42.40	48.28	5.88	1,220.03	226,386.48	38,522.64
2837	22.77	27.65	4.88	615.10	34,407.58	7,055.49
2838	54.56	57.45	2.89	1,572.33	55,933.16	19,369.64
2839	41.69	60.03	18.35	1,270.13	2,289,245.30	124,787.12
2840	54.20	56.07	1.87	1,066.67	22,523.14	12,018.93
2841	53.77	58.15	4.38	818.17	56,390.97	12,880.29
2842	25.23	43.20	17.97	933.00	505,306.65	28,119.67

2843	56.63	59.05	2.42	818.17	19,733.39	8,157.06
2844	29.61	32.90	3.29	725.00	20,107.03	6,105.71
2845	26.02	39.32	13.30	713.40	190,263.95	14,304.09
2846	21.57	39.56	17.99	691.47	403,624.64	22,433.84
2847	32.59	35.36	2.77	691.47	20,054.55	7,233.11
2848	56.99	59.23	2.24	672.63	14,948.10	6,661.85
2849	18.85	38.03	19.18	652.13	482,512.88	25,159.60
2850	49.79	51.21	1.42	487.77	11,147.65	7,855.00
2851	50.55	51.97	1.42	487.77	9,987.41	7,037.46
2852	47.57	48.99	1.42	487.77	11,947.69	8,418.74
2853	40.83	42.25	1.42	487.77	16,645.61	11,729.05
2854	42.47	43.88	1.42	487.77	14,889.44	10,491.59
2855	51.12	53.54	2.42	487.77	17,287.10	7,145.86
2856	54.85	56.27	1.42	487.77	7,667.04	5,402.45
2857	42.87	59.09	16.22	474.00	610,059.93	37,613.49
2858	16.59	42.36	25.77	474.00	794,672.66	30,837.29
2859	42.29	44.67	2.38	474.00	26,228.02	11,029.06
2860	38.84	41.26	2.42	474.00	24,846.58	10,270.67
2861	18.83	35.56	16.74	451.03	234,971.03	14,039.03
2862	26.35	29.64	3.29	446.00	13,453.58	4,085.32
2863	28.62	48.13	19.52	445.40	282,522.83	14,477.16
2864	24.52	44.08	19.56	445.40	308,238.85	15,761.72
2865	39.73	45.28	5.55	445.40	77,033.34	13,885.02
2866	50.35	59.47	9.13	445.40	116,626.06	12,775.66
2867	29.23	48.79	19.56	445.40	264,427.53	13,515.76
2868	48.68	59.64	10.96	445.40	186,045.36	16,968.16
2869	29.34	48.85	19.52	445.40	263,270.28	13,490.62
2870	25.03	44.92	19.88	445.40	299,374.37	15,055.34
2871	30.13	32.89	2.76	445.40	9,517.57	3,449.76
2872	38.19	53.02	14.84	445.40	367,107.16	24,744.99
2873	33.87	58.10	24.24	445.40	777,998.44	32,097.82
2874	36.61	56.50	19.88	445.40	605,401.74	30,445.25
2875	48.81	52.81	4.00	445.40	36,776.83	9,194.21
2876	54.84	56.26	1.42	445.40	7,001.09	4,933.20
2877	23.47	28.10	4.63	418.20	21,558.37	4,656.10
2878	40.78	41.99	1.21	418.07	11,583.77	9,565.78
2879	47.37	48.79	1.42	418.07	10,240.41	7,215.73
2880	22.03	23.45	1.42	418.07	5,093.09	3,588.76
2881	44.33	45.75	1.42	418.07	11,775.54	8,297.44
2882	22.31	23.73	1.42	418.07	5,093.09	3,588.76
2883	23.07	24.28	1.21	418.07	4,223.53	3,487.76
2884	41.60	42.73	1.13	418.07	10,382.06	9,220.08
2885	55.36	56.57	1.21	418.07	4,811.47	3,973.28
2886	57.41	58.82	1.42	418.07	4,579.38	3,226.79
2887	21.38	22.80	1.42	418.07	5,192.34	3,658.69
2888	45.27	46.69	1.42	418.07	11,259.07	7,933.52
2889	47.54	48.96	1.42	418.07	10,240.41	7,215.73
2890	47.75	49.17	1.42	418.07	10,705.52	7,543.46

2891	41.28	42.70	1.42	418.07	13,230.59	9,322.71
2892	52.23	53.65	1.42	418.07	7,407.79	5,219.78
2893	45.55	46.97	1.42	418.07	11,259.07	7,933.52
2894	52.05	53.47	1.42	418.07	7,407.79	5,219.78
2895	45.29	46.71	1.42	418.07	11,259.07	7,933.52
2896	58.13	59.55	1.42	418.07	4,052.45	2,855.49
2897	40.32	41.73	1.42	418.07	13,682.71	9,641.29
2898	36.45	37.87	1.42	418.07	8,617.23	6,071.99
2899	56.35	57.77	1.42	418.07	5,124.37	3,610.80
2900	24.99	26.41	1.42	418.07	5,077.78	3,577.98
2901	20.41	21.83	1.42	418.07	5,286.80	3,725.25
2902	48.09	49.51	1.42	418.07	9,689.71	6,827.69
2903	58.10	59.52	1.42	418.07	4,052.45	2,855.49
2904	20.15	21.57	1.42	418.07	5,286.80	3,725.25
2905	39.43	40.85	1.42	418.07	12,487.21	8,798.90
2906	29.47	30.89	1.42	418.07	4,295.66	3,026.86
2907	44.67	46.09	1.42	418.07	12,293.80	8,662.62
2908	45.18	46.60	1.42	418.07	11,259.07	7,933.52
2909	34.14	35.56	1.42	418.07	6,629.08	4,671.07
2910	58.35	59.76	1.42	418.07	4,052.45	2,855.49
2911	50.92	52.34	1.42	418.07	8,965.50	6,317.39
2912	25.64	27.05	1.42	418.07	4,985.35	3,512.84
2913	54.01	55.43	1.42	418.07	6,254.18	4,406.90
2914	36.29	37.71	1.42	418.07	8,506.40	5,993.89
2915	40.87	42.29	1.42	418.07	14,267.02	10,053.01
2916	43.17	44.59	1.42	418.07	12,276.62	8,650.51
2917	52.51	53.93	1.42	418.07	7,407.79	5,219.78
2918	44.64	46.05	1.42	418.07	12,293.80	8,662.62
2919	29.70	31.12	1.42	418.07	4,471.68	3,150.89
2920	19.92	21.34	1.42	418.07	5,594.11	3,941.80
2921	25.61	27.03	1.42	418.07	4,985.35	3,512.84
2922	51.63	53.05	1.42	418.07	8,369.99	5,897.78
2923	50.13	51.55	1.42	418.07	8,560.25	6,031.83
2924	31.56	32.98	1.42	418.07	4,841.05	3,411.16
2925	40.52	41.94	1.42	418.07	13,682.71	9,641.29
2926	25.40	26.82	1.42	418.07	4,790.37	3,375.46
2927	51.50	52.92	1.42	418.07	7,985.67	5,626.97
2928	33.92	35.33	1.42	418.07	6,515.11	4,590.76
2929	31.13	32.55	1.42	418.07	4,692.10	3,306.21
2930	38.15	39.57	1.42	418.07	10,747.73	7,573.21
2931	43.08	44.50	1.42	418.07	12,276.62	8,650.51
2932	27.42	29.79	2.38	413.90	8,157.56	3,430.31
2933	43.00	45.38	2.38	398.63	21,226.09	8,925.72
2934	48.61	59.78	11.17	398.63	171,012.20	15,306.39
2935	19.67	39.43	19.76	389.93	299,694.89	15,163.38
2936	46.10	48.26	2.16	389.93	16,378.31	7,576.78
2937	24.39	48.28	23.89	389.93	461,594.47	19,323.54
2938	31.19	51.49	20.31	389.93	286,304.15	14,098.90

2939	16.91	41.72	24.81	389.93	582,163.49	23,463.97
2940	38.28	58.55	20.26	389.93	696,862.74	34,390.87
2941	24.69	49.50	24.81	389.93	518,993.74	20,917.92
2942	29.59	34.46	4.88	389.93	18,431.85	3,779.56
2943	17.25	42.06	24.81	389.93	575,481.66	23,194.66
2944	24.78	49.51	24.73	389.93	515,892.49	20,857.42
2945	20.01	44.61	24.60	389.93	521,625.42	21,204.29
2946	34.27	53.50	19.22	389.93	359,380.22	18,696.38
2947	39.67	59.43	19.76	389.93	791,956.56	40,069.88
2948	32.66	43.58	10.92	389.93	84,753.99	7,760.96
2949	19.38	39.14	19.76	389.93	299,694.89	15,163.38
2950	30.30	50.07	19.76	389.93	244,753.02	12,383.54
2951	21.44	41.20	19.76	389.93	290,466.47	14,696.46
2952	39.43	42.56	3.13	930.00	70,969.86	22,702.89
2953	38.76	47.31	8.55	927.37	277,580.02	32,473.30
2954	45.18	49.22	4.04	793.50	76,709.52	18,969.50
2955	27.51	52.40	24.90	1,306.83	1,663,208.87	66,806.56
2956	34.08	50.67	16.59	1,026.30	634,103.62	38,211.63
2957	30.36	32.69	2.33	748.27	13,530.89	5,796.68
2958	49.22	58.34	9.12	1,572.33	435,034.40	47,698.27
2959	29.42	31.75	2.33	1,062.37	19,347.10	8,288.37
2960	38.52	41.26	2.74	1,600.00	93,462.66	34,148.02
2961	23.57	27.57	4.00	756.83	31,623.79	7,905.95
2962	50.56	53.49	2.93	553.27	27,225.98	9,278.69
2963	29.34	31.67	2.33	473.03	8,614.56	3,690.51
2964	42.98	52.15	9.17	1,332.70	523,567.49	57,113.61
2965	46.87	52.21	5.34	629.73	88,251.69	16,535.87
2966	39.87	50.95	11.09	615.87	330,780.51	29,833.18
2967	52.51	58.76	6.25	610.37	73,406.59	11,736.05
2968	21.58	46.39	24.81	1,390.60	1,945,030.66	78,394.01
2969	42.04	46.04	4.00	760.23	81,963.18	20,490.80
2970	33.68	39.06	5.38	674.13	53,508.63	9,944.32
2971	26.96	30.76	3.80	415.57	15,334.76	4,038.37
2972	40.20	59.59	19.39	415.57	840,321.44	43,340.02
2973	46.68	49.05	2.37	415.57	20,163.38	8,508.25
2974	50.14	56.31	6.17	1,714.57	232,000.11	37,602.15
2975	26.51	41.22	14.71	1,065.90	360,316.54	24,490.79
2976	29.36	30.69	1.33	795.40	7,659.07	5,740.37
2977	39.27	40.60	1.33	795.40	21,956.44	16,456.06
2978	51.21	59.26	8.05	795.40	156,970.94	19,507.79
2979	30.36	52.83	22.48	795.40	692,208.07	30,796.68
2980	29.01	31.74	2.73	756.83	16,336.17	5,992.66
2981	56.72	58.56	1.84	671.83	11,417.93	6,210.94
2982	55.41	60.04	4.63	637.37	39,441.58	8,518.45
2983	35.74	58.21	22.48	615.87	1,078,964.83	48,003.68
2984	24.30	28.72	4.42	615.87	28,254.99	6,393.72
2985	34.06	56.53	22.48	615.87	854,316.96	38,008.98
2986	24.89	31.15	6.25	615.87	48,338.79	7,728.28

2987	54.25	57.35	3.10	1,572.33	60,499.39	19,524.56
2988	36.81	38.19	1.38	1,111.13	23,812.82	17,279.68
2989	49.22	52.11	2.89	1,005.93	51,841.62	17,935.73
2990	35.27	37.61	2.33	1,005.93	32,150.93	13,773.58
2991	48.97	51.73	2.76	929.03	48,310.56	17,476.07
2992	39.38	47.22	7.84	929.03	261,998.27	33,413.48
2993	35.33	38.42	3.08	929.03	42,258.66	13,698.41
2994	43.82	52.82	9.01	1,111.13	392,998.61	43,639.94
2995	52.05	59.89	7.84	756.83	127,818.46	16,301.10
2996	26.06	52.08	26.02	629.73	932,881.96	35,857.40
2997	43.18	52.44	9.26	1,566.67	575,073.72	62,119.53
2998	37.76	41.89	4.13	615.17	53,582.74	12,986.52
2999	50.69	59.90	9.22	1,714.57	454,766.56	49,342.98
3000	43.62	52.88	9.26	1,470.00	539,590.44	58,286.63
3001	38.35	41.52	3.17	1,274.33	86,305.99	27,250.59
3002	36.44	39.08	2.65	1,274.33	55,690.28	21,020.63
3003	38.04	44.30	6.25	928.20	154,270.63	24,664.38
3004	43.10	47.10	4.00	671.83	69,755.03	17,438.76
3005	36.13	38.38	2.25	671.83	22,972.32	10,225.48
3006	46.47	48.89	2.42	1,533.33	72,781.73	30,085.31
3007	47.04	51.67	4.63	865.47	89,361.61	19,299.99
3008	29.87	33.87	4.00	756.83	27,262.73	6,815.68
3009	28.39	31.56	3.17	1,111.13	30,404.39	9,600.00
3010	37.81	50.40	12.59	865.47	468,942.01	37,241.91
3011	25.84	40.10	14.26	692.80	228,314.47	16,010.52
3012	45.28	60.00	14.72	1,164.63	1,054,335.43	71,623.38
3013	27.73	30.40	2.67	915.23	21,301.29	7,982.51
3014	36.79	39.21	2.42	629.73	25,642.74	10,599.78
3015	27.25	31.00	3.75	1,164.63	41,348.35	11,016.17
3016	29.40	31.39	2.00	843.13	12,971.77	6,494.78
3017	55.62	57.95	2.33	1,600.00	38,967.92	16,694.00
3018	36.05	59.24	23.19	999.50	2,006,597.57	86,532.15
3019	56.88	59.18	2.30	671.83	15,306.74	6,667.02
3020	26.73	27.94	1.21	1,254.67	11,876.11	9,807.20
3021	29.06	41.39	12.33	691.47	145,999.45	11,836.92
3022	30.12	50.20	20.08	691.47	440,410.99	21,933.42
3023	28.43	43.24	14.80	691.47	224,467.23	15,163.90
3024	38.07	42.95	4.88	607.43	68,843.45	14,116.77
3025	33.70	51.42	17.72	389.93	272,984.53	15,407.35
3026	36.82	55.63	18.81	389.93	465,965.51	24,774.57
3027	40.13	49.30	9.17	1,600.00	639,216.11	69,729.19
3028	57.43	59.93	2.50	692.80	14,718.01	5,877.54
3029	51.09	52.47	1.38	933.00	17,278.72	12,538.23
3030	30.11	46.85	16.75	692.77	271,708.74	16,226.06
3031	34.52	43.78	9.26	833.33	165,987.47	17,929.99
3032	34.82	37.24	2.42	607.43	19,491.63	8,057.13
3033	21.99	24.41	2.42	607.43	14,459.98	5,977.23
3034	46.90	56.15	9.26	1,600.00	547,063.98	59,093.92

3035	28.10	54.11	26.02	666.77	949,873.85	36,510.53
3036	43.07	59.94	16.87	445.40	563,680.35	33,405.31
3037	38.59	44.31	5.72	944.77	147,192.39	25,755.14
3038	50.61	52.99	2.38	928.37	34,591.06	14,545.78
3039	25.74	48.75	23.01	691.47	719,647.58	31,274.12
3040	27.73	44.60	16.88	607.43	271,621.86	16,094.48
3041	35.63	38.05	2.42	607.43	21,635.55	8,943.35
3042	38.78	47.83	9.05	583.20	188,729.28	20,855.64
3043	22.94	42.46	19.52	445.40	318,991.16	16,345.89
3044	35.85	54.99	19.14	418.97	454,669.10	23,751.86
3045	20.42	40.18	19.76	389.93	295,191.76	14,935.54
3046	26.89	46.65	19.76	389.93	264,915.96	13,403.70
3047	38.27	58.03	19.76	389.93	665,964.78	33,695.20
3048	40.12	59.89	19.76	389.93	815,225.02	41,247.18
3049	39.85	59.62	19.76	389.93	804,923.28	40,725.95
3050	26.31	46.07	19.76	389.93	264,915.96	13,403.70
3051	38.13	57.89	19.76	389.93	624,759.86	31,610.39
3052	30.67	50.43	19.76	389.93	251,275.86	12,713.57
3053	55.66	58.56	2.90	1,600.00	52,025.59	17,965.32
3054	55.06	57.48	2.42	705.87	17,874.09	7,388.50
3055	34.37	52.65	18.28	1,485.57	1,207,919.79	66,080.74
3056	52.15	54.32	2.16	915.23	26,648.59	12,327.93
3057	43.21	59.64	16.43	691.47	837,686.88	50,993.28
3058	30.93	36.85	5.92	691.47	44,477.63	7,515.90
3059	52.07	54.72	2.64	1,254.67	45,501.83	17,210.54
3060	56.71	59.96	3.25	3,478.00	86,957.16	26,739.14
3061	33.06	42.32	9.26	2,336.67	399,500.04	43,154.04
3062	50.25	59.34	9.09	1,896.67	493,831.46	54,324.44
3063	26.51	44.27	17.76	1,005.93	522,759.29	29,427.38
3064	33.04	38.95	5.92	982.67	80,050.57	13,527.06
3065	35.70	44.92	9.23	962.67	218,325.60	23,660.58
3066	32.33	56.17	23.84	854.20	1,161,995.39	48,739.18
3067	33.64	59.01	25.37	713.20	1,410,912.23	55,613.71
3068	25.31	44.55	19.24	693.83	440,311.35	22,887.16
3069	53.59	59.76	6.17	2,166.67	237,578.23	38,506.24
3070	25.03	49.54	24.51	1,539.27	1,887,691.20	77,018.48
3071	33.53	53.25	19.72	825.63	752,009.39	38,127.99
3072	24.67	41.44	16.76	693.83	326,401.84	19,473.14
3073	39.59	45.10	5.51	1,587.40	268,804.72	48,812.80
3074	27.98	30.86	2.87	918.27	23,196.86	8,071.36
3075	37.29	42.88	5.59	918.27	114,848.54	20,548.88
3076	40.69	44.94	4.25	918.27	113,699.61	26,739.92
3077	22.86	28.20	5.34	736.33	47,736.50	8,944.47
3078	27.78	57.64	29.86	640.87	1,505,783.24	50,432.27
3079	26.04	35.30	9.26	1,666.67	225,462.14	24,354.45
3080	39.26	42.52	3.25	1,593.33	125,248.27	38,513.58
3081	30.45	35.33	4.88	1,130.33	53,414.63	10,953.00
3082	56.64	59.90	3.25	1,125.80	37,667.77	11,582.76

3083	37.06	42.77	5.72	801.43	101,047.39	17,680.87
3084	40.14	46.35	6.21	737.80	156,640.18	25,208.85
3085	43.27	53.91	10.64	597.17	278,050.55	26,143.34
3086	50.24	53.49	3.25	2,035.50	112,355.21	34,548.99
3087	33.34	41.39	8.05	1,596.10	221,960.95	27,584.52
3088	21.03	46.11	25.08	656.20	937,611.35	37,377.47
3089	41.08	43.62	2.55	1,338.83	82,696.96	32,491.27
3090	40.92	59.18	18.26	1,025.07	1,871,141.40	102,455.24
3091	35.62	42.62	7.00	852.80	123,247.55	17,599.90
3092	43.09	51.14	8.05	874.47	254,482.97	31,626.25
3093	42.86	60.04	17.18	874.47	1,306,030.87	76,028.91
3094	49.14	59.19	10.05	841.70	280,384.48	27,900.85
3095	27.65	47.41	19.76	631.80	419,885.63	21,244.56
3096	25.59	47.57	21.97	1,338.83	1,224,386.54	55,723.33
3097	31.11	59.33	28.23	982.67	1,998,305.83	70,793.13
3098	33.13	36.76	3.63	675.53	28,736.57	7,916.11
3099	32.87	56.63	23.77	640.87	902,100.28	37,955.80
3100	31.85	37.70	5.84	601.03	42,379.06	7,255.33
3101	28.13	40.68	12.55	581.80	129,733.68	10,336.78
3102	49.01	58.89	9.88	982.67	303,069.91	30,676.79
3103	41.40	59.99	18.60	982.67	1,715,396.98	92,239.23
3104	27.49	33.49	6.00	787.67	52,773.74	8,791.61
3105	31.31	40.53	9.22	659.33	90,603.87	9,830.68
3106	41.01	48.18	7.17	1,248.93	321,030.43	44,774.97
3107	31.44	42.70	11.26	1,005.93	200,140.12	17,778.33
3108	43.12	48.67	5.55	825.63	131,714.56	23,741.14
3109	21.39	46.95	25.56	646.63	958,602.26	37,501.59
3110	28.67	52.32	23.64	584.03	628,782.35	26,593.92
3111	33.57	48.33	14.76	2,005.50	904,687.65	61,286.38
3112	31.36	49.91	18.56	1,596.10	926,963.92	49,954.50
3113	24.17	46.49	22.32	695.33	664,411.66	29,763.16
3114	47.86	51.03	3.17	1,338.83	89,475.78	28,251.44
3115	40.16	41.41	1.24	906.50	25,831.22	20,767.39
3116	33.98	43.98	10.01	776.60	165,009.40	16,491.90
3117	30.61	40.70	10.09	1,338.83	197,982.27	19,620.83
3118	29.46	45.51	16.05	1,338.83	501,286.89	31,228.83
3119	32.82	34.07	1.25	1,073.53	12,943.70	10,360.63
3120	26.37	28.67	2.29	860.03	16,713.30	7,288.36
3121	40.91	55.04	14.13	2,005.50	1,694,874.02	119,912.58
3122	41.50	44.75	3.25	1,596.10	134,975.70	41,504.74
3123	28.34	39.76	11.42	636.63	118,826.85	10,400.91
3124	28.42	51.56	23.14	1,303.40	1,286,546.59	55,599.04
3125	35.13	36.89	1.75	841.70	18,776.65	10,708.56
3126	30.73	47.65	16.93	841.70	366,800.07	21,670.77
3127	31.80	33.80	2.00	841.70	14,877.82	7,438.91
3128	38.55	50.71	12.16	612.30	335,314.19	27,583.88
3129	29.29	40.27	10.97	1,275.07	218,234.09	19,889.00
3130	42.87	52.34	9.47	760.07	311,947.92	32,945.89

3131	54.49	57.03	2.55	2,005.50	62,073.50	24,388.40
3132	41.69	44.65	2.96	1,569.77	119,452.73	40,370.60
3133	32.85	56.94	24.08	656.20	946,561.83	39,301.00
3134	34.96	54.65	19.68	1,336.97	1,420,437.32	72,168.66
3135	34.74	52.84	18.10	982.67	808,063.96	44,654.56
3136	32.63	33.88	1.24	906.50	10,300.25	8,281.04
3137	49.82	59.29	9.47	841.70	258,447.98	27,295.58
3138	56.27	59.52	3.25	1,248.93	41,787.65	12,849.61
3139	28.80	30.05	1.24	906.50	8,702.70	6,996.66
3140	45.98	47.22	1.24	906.50	22,200.14	17,848.13
3141	31.35	47.40	16.05	841.70	351,974.93	21,927.09
3142	31.02	48.67	17.64	1,274.57	634,850.80	35,987.04
3143	31.55	44.97	13.43	1,005.93	284,081.89	21,156.88
3144	55.03	59.28	4.25	982.67	52,099.22	12,252.72
3145	36.38	40.96	4.59	982.67	82,958.82	18,088.39
3146	26.83	42.09	15.26	1,366.97	510,215.66	33,434.24
3147	52.92	54.16	1.24	906.50	14,670.25	11,794.36
3148	33.59	34.83	1.24	906.50	11,522.27	9,263.50
3149	37.69	38.93	1.24	906.50	18,741.93	15,067.85
3150	40.27	41.51	1.24	906.50	25,831.22	20,767.39
3151	22.34	27.84	5.51	474.53	30,696.24	5,574.19
3152	31.13	41.72	10.59	474.53	81,230.38	7,669.19
3153	45.76	49.01	3.25	1,338.83	101,020.23	31,063.51
3154	33.44	38.99	5.55	570.77	44,315.18	7,987.67
3155	33.06	49.82	16.76	1,005.83	559,244.28	33,364.52
3156	34.19	35.95	1.75	1,005.83	20,035.24	11,426.35
3157	48.08	51.33	3.25	2,005.50	124,965.64	38,426.67
3158	47.93	50.77	2.84	1,412.30	79,821.89	28,122.58
3159	27.66	52.29	24.62	666.77	830,796.97	33,738.42
3160	41.87	45.12	3.24	1,275.07	112,106.39	34,589.04
3161	32.16	53.59	21.43	853.37	813,448.13	37,953.29
3162	35.13	42.72	7.59	820.03	126,412.96	16,657.30
3163	33.25	47.60	14.34	622.07	250,858.80	17,490.63
3164	56.64	59.89	3.25	2,005.50	67,101.36	20,633.53
3165	34.26	37.52	3.25	2,005.50	85,510.66	26,294.35
3166	42.18	45.01	2.84	590.63	41,422.95	14,593.99
3167	30.95	49.83	18.88	1,275.07	740,822.51	39,228.23
3168	47.65	48.89	1.24	853.37	18,199.44	14,631.71
3169	25.65	27.40	1.75	725.07	10,818.31	6,169.82
3170	30.38	32.13	1.75	725.07	9,650.36	5,503.72
3171	25.99	37.84	11.84	1,275.07	281,549.57	23,771.82
3172	28.01	51.77	23.77	1,121.03	1,163,787.74	48,966.29
3173	36.63	50.48	13.85	722.27	410,024.69	29,611.99
3174	36.01	59.78	23.78	673.27	1,412,538.30	59,405.06
3175	24.66	50.26	25.60	2,035.50	2,413,122.54	94,252.51
3176	38.98	48.11	9.13	1,596.10	555,549.84	60,838.79
3177	30.96	34.21	3.25	1,303.40	38,485.83	11,834.31
3178	30.14	31.39	1.25	821.03	7,230.57	5,774.97

3179	33.44	35.44	2.00	1,336.97	28,954.87	14,477.43
3180	35.87	52.64	16.76	982.67	777,776.31	46,402.15
3181	31.84	44.10	12.26	906.50	228,532.28	18,644.23
3182	33.37	35.12	1.75	841.70	15,748.54	8,981.59
3183	32.76	34.52	1.75	841.70	14,452.13	8,242.23
3184	27.12	52.63	25.51	695.33	927,829.66	36,375.71
3185	47.08	50.33	3.25	2,005.50	131,914.69	40,563.49
3186	42.67	50.53	7.87	1,596.10	467,286.79	59,407.76
3187	57.59	59.59	2.00	1,336.97	22,257.24	11,128.62
3188	49.10	50.85	1.75	1,005.93	27,483.86	15,674.39
3189	53.82	55.58	1.75	906.50	19,454.74	11,095.28
3190	25.40	27.15	1.75	906.50	13,525.38	7,713.69
3191	46.95	59.46	12.51	906.50	553,880.62	44,276.48
3192	52.41	55.96	3.55	587.30	31,026.05	8,751.55
3193	31.33	39.88	8.55	2,599.17	310,474.56	36,321.54
3194	42.26	45.35	3.08	2,035.50	156,608.95	50,765.78
3195	35.83	41.25	5.42	1,593.33	163,783.48	30,207.67
3196	33.67	35.42	1.75	860.03	16,458.62	9,386.55
3197	51.56	53.31	1.75	860.03	21,544.01	12,286.82
3198	40.07	44.66	4.59	713.27	96,468.90	21,034.14
3199	28.81	48.45	19.64	2,599.17	1,309,739.56	66,683.63
3200	53.48	56.73	3.25	1,934.33	85,610.53	26,325.06
3201	24.89	33.11	8.21	1,248.93	150,243.62	18,291.84
3202	39.80	50.18	10.38	1,248.93	608,214.93	58,574.79
3203	32.19	45.58	13.39	854.20	262,708.73	19,625.19
3204	40.71	45.30	4.59	825.63	116,538.73	25,410.18
3205	33.70	57.67	23.98	671.83	1,077,123.88	44,926.32
3206	24.27	39.06	14.79	1,998.07	708,534.20	47,909.41
3207	43.96	59.22	15.26	854.20	919,863.29	60,278.29
3208	23.66	48.40	24.74	1,303.40	1,756,090.49	70,974.76
3209	39.32	42.87	3.55	1,037.57	90,348.80	25,484.78
3210	26.09	43.48	17.39	1,037.57	498,784.78	28,683.86
3211	32.83	36.00	3.17	825.63	29,446.00	9,297.40
3212	22.52	24.28	1.75	825.63	13,095.47	7,468.51
3213	23.34	42.30	18.97	601.03	385,764.66	20,338.60
3214	24.63	28.01	3.38	601.03	20,265.73	5,999.18
3215	39.55	42.92	3.38	597.80	50,254.91	14,876.76
3216	36.50	41.04	4.55	597.80	52,563.57	11,564.62
3217	29.92	52.23	22.31	590.63	531,524.47	23,827.86
3218	33.59	38.14	4.55	587.30	36,388.40	8,005.89
3219	26.22	41.65	15.43	586.83	213,707.89	13,852.49
3220	28.90	46.08	17.18	547.27	256,345.80	14,922.84
3221	42.08	59.39	17.30	458.43	655,817.75	37,899.54
3222	24.94	54.31	29.37	446.40	1,053,220.74	35,860.59
3223	35.62	41.29	5.67	442.13	47,215.44	8,325.43
3224	19.58	37.59	18.01	1,303.40	787,025.03	43,697.01
3225	32.60	39.35	6.76	1,037.57	100,448.67	14,867.71
3226	29.55	32.30	2.75	825.63	18,758.90	6,812.93

3227	24.36	42.33	17.97	742.30	408,583.18	22,737.13
3228	34.55	36.30	1.75	742.30	15,820.21	9,022.46
3229	35.16	54.38	19.22	695.33	720,012.33	37,457.88
3230	40.74	45.28	4.55	576.20	80,477.28	17,705.97
3231	34.88	48.60	13.72	576.20	256,777.59	18,714.82
3232	27.05	53.65	26.60	1,303.40	1,981,566.25	74,487.30
3233	28.10	46.98	18.88	853.37	468,700.27	24,818.74
3234	34.14	42.01	7.88	762.40	114,203.49	14,498.88
3235	36.39	40.26	3.87	587.30	40,813.61	10,535.34
3236	38.10	45.81	7.72	1,303.40	296,023.01	38,369.46
3237	39.67	40.92	1.24	906.50	24,077.71	19,357.63
3238	47.33	48.57	1.24	906.50	19,332.60	15,542.73
3239	39.85	49.95	10.09	890.07	400,170.02	39,658.45
3240	35.18	54.91	19.72	647.20	701,993.47	35,592.11
3241	44.97	54.48	9.51	576.20	221,648.24	23,307.87
3242	37.35	45.68	8.34	1,303.40	307,784.48	36,917.95
3243	55.65	59.82	4.17	982.67	50,895.09	12,213.48
3244	39.55	40.79	1.24	906.50	23,815.76	19,147.03
3245	36.50	54.80	18.30	906.50	959,777.56	52,435.09
3246	29.18	43.90	14.73	763.00	229,015.93	15,548.89
3247	33.75	48.84	15.09	642.90	304,465.41	20,172.42
3248	33.82	48.91	15.09	474.53	225,901.55	14,967.16
3249	17.60	42.41	24.81	2,005.50	2,479,001.61	99,915.59
3250	31.38	50.23	18.85	1,596.10	997,864.75	52,939.05
3251	36.38	39.64	3.25	2,599.17	142,045.47	43,678.68
3252	29.50	55.18	25.67	1,303.40	1,769,798.91	68,933.58
3253	47.79	51.04	3.25	1,193.20	82,144.40	25,259.23
3254	31.02	56.89	25.87	666.77	965,708.50	37,327.50
3255	46.97	50.22	3.25	3,478.00	187,133.10	57,543.03
3256	21.68	47.12	25.44	2,288.33	2,515,585.05	98,900.10
3257	29.16	56.07	26.91	908.33	1,423,179.16	52,887.44
3258	52.34	59.18	6.84	908.33	128,880.72	18,839.19
3259	37.34	40.59	3.25	671.63	41,335.07	12,710.45
3260	22.65	52.19	29.55	547.83	1,345,475.91	45,539.57
3261	35.96	39.22	3.25	1,835.53	97,015.32	29,832.01
3262	50.20	59.29	9.09	1,336.33	347,938.55	38,275.34
3263	36.98	46.19	9.22	1,220.20	333,492.34	36,184.51
3264	30.23	59.79	29.56	779.47	1,639,523.44	55,456.03
3265	28.47	42.46	13.99	762.40	217,529.89	15,546.98
3266	25.01	39.61	14.59	699.50	229,241.64	15,707.38
3267	28.75	41.39	12.64	699.50	164,227.37	12,997.18
3268	41.66	58.78	17.13	649.73	936,489.47	54,682.24
3269	53.62	55.16	1.53	1,483.57	27,629.84	18,008.74
3270	47.34	58.72	11.38	842.37	388,521.12	34,138.23
3271	56.31	59.69	3.38	842.37	29,416.36	8,708.01
3272	29.32	54.98	25.65	621.30	802,290.39	31,272.53
3273	28.02	29.94	1.92	505.97	7,369.36	3,848.09
3274	34.48	36.90	2.42	1,342.03	40,270.56	16,646.38

3275	27.58	30.96	3.38	928.20	28,090.32	8,315.46
3276	26.98	56.79	29.82	695.33	1,653,222.93	55,441.60
3277	37.27	50.53	13.26	1,743.40	975,906.26	73,596.24
3278	33.85	58.37	24.52	835.97	1,491,478.68	60,832.46
3279	44.03	48.12	4.08	671.83	68,631.31	16,801.09
3280	46.04	54.47	8.42	669.50	182,899.77	21,717.12
3281	41.46	42.90	1.44	669.50	21,446.44	14,938.84
3282	38.84	41.39	2.55	1,763.37	97,713.09	38,391.04
3283	50.29	52.96	2.67	928.20	39,236.27	14,703.53
3284	33.21	59.33	26.12	752.80	1,527,395.09	58,468.72
3285	32.41	47.24	14.84	742.00	296,038.56	19,954.58
3286	36.53	50.66	14.13	714.03	414,710.73	29,340.84
3287	22.22	25.60	3.38	703.47	23,784.19	7,040.74
3288	28.91	42.05	13.13	638.77	165,633.16	12,610.78
3289	43.89	58.03	14.13	608.33	551,161.09	38,994.73
3290	29.85	43.98	14.13	568.00	159,972.70	11,318.09
3291	27.30	41.43	14.13	568.00	169,036.41	11,959.35
3292	45.15	59.28	14.13	563.40	453,310.16	32,071.76
3293	38.07	52.20	14.13	541.23	390,848.33	27,652.58
3294	36.60	50.73	14.13	541.23	316,154.53	22,367.98
3295	37.51	48.06	10.55	508.20	190,591.10	18,064.33
3296	21.07	36.43	15.36	503.53	200,991.64	13,081.66
3297	54.62	59.54	4.92	437.03	31,775.39	6,461.29
3298	28.27	42.41	14.13	487.20	141,182.02	9,988.65
3299	41.31	55.45	14.13	478.93	436,842.53	30,906.67
3300	28.72	42.85	14.13	459.37	133,116.40	9,418.00
3301	31.66	45.79	14.13	447.83	143,899.13	10,180.88
3302	34.45	48.58	14.13	445.43	200,963.44	14,218.19
3303	44.61	58.74	14.13	436.23	363,253.76	25,700.26
3304	25.98	29.40	3.42	433.87	14,561.90	4,258.89
3305	36.31	50.44	14.13	426.53	243,469.33	17,225.49
3306	26.65	40.79	14.13	416.20	126,859.74	8,975.34
3307	26.96	41.10	14.13	416.20	132,245.46	9,356.39
3308	40.26	54.39	14.13	415.53	389,253.83	27,539.76
3309	30.91	44.04	13.13	402.43	104,971.16	7,992.17
3310	28.73	41.87	13.13	401.70	99,895.45	7,605.72
3311	37.70	50.84	13.13	395.60	226,306.91	17,230.29
3312	44.93	59.06	14.13	387.80	340,698.20	24,104.45
3313	44.71	46.45	1.75	387.80	14,221.02	8,135.85
3314	28.71	42.85	14.13	366.10	106,089.36	7,505.84
3315	49.18	53.56	4.38	360.00	31,156.41	7,116.45
3316	28.56	42.70	14.13	315.13	91,320.11	6,460.91
3317	37.32	51.45	14.13	304.47	197,354.57	13,962.86
3318	27.63	49.98	22.35	1,513.57	1,370,370.33	61,304.72
3319	52.62	55.50	2.88	1,093.50	45,706.43	15,888.43
3320	30.42	59.92	29.50	700.13	1,486,253.35	50,374.45
3321	34.60	49.76	15.15	1,513.57	804,841.10	53,112.82
3322	26.66	40.80	14.13	752.80	229,457.02	16,234.12

3323	38.45	42.83	4.38	710.13	73,170.78	16,712.98
3324	45.59	49.01	3.42	700.13	55,894.26	16,347.28
3325	29.60	58.53	28.93	680.10	1,371,119.12	47,387.41
3326	47.42	49.97	2.55	1,763.37	84,500.07	33,199.70
3327	45.91	49.28	3.38	700.13	55,136.82	16,321.93
3328	26.79	39.92	13.13	698.73	182,853.34	13,921.88
3329	30.82	34.20	3.38	691.83	21,107.05	6,248.23
3330	22.85	41.10	18.24	615.87	376,827.19	20,658.14
3331	29.33	49.01	19.68	568.67	356,651.29	18,120.51
3332	35.72	59.73	24.01	552.33	1,153,913.33	48,052.30
3333	35.57	37.65	2.08	1,480.23	42,844.13	20,549.42
3334	33.62	48.32	14.71	924.40	416,142.43	28,295.82
3335	45.48	59.73	14.25	698.73	569,412.36	39,953.00
3336	26.16	35.33	9.17	1,513.57	202,223.14	22,046.43
3337	32.22	49.81	17.60	993.17	561,833.30	31,927.32
3338	20.52	44.16	23.64	928.20	1,150,845.01	48,679.85
3339	28.23	45.08	16.85	541.73	235,588.73	13,977.55
3340	32.58	59.60	27.02	530.90	1,099,713.35	40,705.34
3341	21.02	31.61	10.59	471.10	88,366.19	8,347.22
3342	49.94	59.66	9.72	442.13	140,651.77	14,473.61
3343	47.53	57.00	9.47	442.13	149,812.82	15,822.25
3344	45.81	59.94	14.13	415.57	334,363.85	23,656.29
3345	53.48	56.65	3.17	1,763.37	75,762.23	23,921.47
3346	30.74	47.59	16.85	846.77	366,536.64	21,757.34
3347	43.81	50.65	6.84	771.83	174,337.19	25,483.81
3348	37.14	43.22	6.09	757.07	108,247.74	17,781.47
3349	30.08	54.68	24.60	666.77	741,747.91	30,155.71
3350	22.88	45.69	22.81	598.90	644,818.71	28,267.94
3351	29.47	53.53	24.06	503.53	547,350.19	22,749.13
3352	23.80	27.67	3.87	470.50	18,949.73	4,891.55
3353	31.72	48.56	16.85	470.50	228,360.46	13,555.30
3354	34.76	59.16	24.41	442.13	883,963.74	36,219.89
3355	36.50	38.71	2.21	1,763.37	60,957.46	27,604.80
3356	34.35	51.15	16.80	999.43	673,128.40	40,060.63
3357	34.78	55.21	20.43	999.43	1,173,332.14	57,431.44
3358	37.18	47.69	10.51	827.60	287,575.11	27,363.12
3359	31.67	45.22	13.55	827.60	249,617.00	18,417.26
3360	39.67	52.99	13.32	827.60	626,017.84	46,996.40
3361	31.45	51.91	20.46	671.83	509,623.85	24,911.30
3362	35.28	37.87	2.59	2,164.00	77,448.49	29,945.65
3363	53.14	56.39	3.25	1,566.67	69,338.18	21,321.35
3364	42.39	45.64	3.25	2,164.00	176,626.47	54,312.27
3365	36.20	39.62	3.42	721.77	41,117.52	12,025.56
3366	38.44	40.77	2.33	1,499.33	70,068.38	30,017.56
3367	26.09	28.18	2.08	841.70	14,755.33	7,077.13
3368	44.88	59.56	14.68	803.77	749,069.78	51,009.42
3369	40.67	60.01	19.35	722.77	1,538,316.03	79,519.24
3370	48.46	51.88	3.42	700.13	46,158.67	13,499.93

3371	44.80	57.68	12.88	698.23	479,746.90	37,241.09
3372	33.35	57.36	24.01	693.20	1,085,631.69	45,208.85
3373	35.07	57.37	22.30	639.70	994,698.51	44,608.05
3374	22.73	44.75	22.01	614.83	593,974.50	26,982.04
3375	28.02	55.55	27.52	612.30	1,025,437.54	37,260.80
3376	30.40	44.79	14.39	568.67	164,279.38	11,419.15
3377	27.26	56.95	29.69	505.17	1,114,641.29	37,542.13
3378	47.11	50.28	3.17	2,164.00	138,178.99	43,629.18
3379	44.82	57.45	12.64	896.83	598,806.20	47,390.34
3380	43.36	50.74	7.38	875.17	217,664.50	29,490.55
3381	39.33	54.54	15.21	671.83	665,372.95	43,750.88
3382	18.82	44.19	25.37	576.20	915,055.90	36,072.51
3383	50.28	52.19	1.92	2,164.00	63,806.63	33,318.20
3384	26.26	55.50	29.23	1,967.80	3,084,088.10	105,500.67
3385	29.12	30.50	1.38	125.48	1,250.06	907.10
3386	51.92	53.30	1.38	627.41	12,178.61	8,837.36
3387	44.16	45.53	1.38	627.41	17,133.78	12,433.06
3388	48.49	49.87	1.38	321.55	7,225.66	5,243.27
3389	39.45	40.82	1.38	62.74	1,819.94	1,320.63
3390	35.16	36.54	1.38	219.59	3,804.02	2,760.37
3391	43.39	53.23	9.84	1,482.77	620,180.13	63,001.88
3392	34.25	39.59	5.33	1,468.30	120,450.74	22,592.25
3393	40.59	41.97	1.38	529.38	16,798.03	12,189.42
3394	58.20	59.58	1.38	627.41	5,896.44	4,278.73
3395	25.93	27.31	1.38	439.19	5,077.69	3,684.60
3396	48.45	49.82	1.38	619.57	13,922.60	10,102.88
3397	35.96	37.34	1.38	125.48	2,411.44	1,749.85
3398	30.04	59.31	29.27	1,264.91	2,569,858.94	87,794.69
3399	43.70	59.62	15.92	1,248.13	1,438,031.00	90,309.93
3400	31.09	34.47	3.38	1,248.13	38,832.12	11,495.32
3401	27.96	36.63	8.67	1,248.13	150,896.93	17,402.02
3402	26.98	31.25	4.28	1,248.13	54,984.55	12,856.73
3403	40.55	43.46	2.92	1,245.67	96,363.04	33,056.87
3404	35.90	37.32	1.42	1,245.67	24,562.08	17,307.26
3405	32.04	59.41	27.37	1,245.67	2,546,124.64	93,026.58
3406	28.74	57.97	29.23	1,245.67	2,613,144.90	89,399.00
3407	38.95	48.79	9.84	1,224.00	470,578.04	47,804.34
3408	54.38	55.76	1.38	392.13	5,687.52	4,127.13
3409	38.64	41.05	2.42	1,217.33	62,709.14	25,921.67
3410	49.72	59.57	9.84	1,215.67	393,612.85	39,985.72
3411	26.33	51.26	24.93	1,196.85	1,557,152.75	62,457.23
3412	24.36	49.30	24.93	1,196.85	1,608,031.68	64,497.97
3413	30.11	59.42	29.31	1,491.41	2,890,108.64	98,597.03
3414	18.11	19.49	1.38	188.22	2,384.20	1,730.09
3415	43.78	45.16	1.38	125.48	3,728.45	2,705.54
3416	50.29	51.67	1.38	572.51	11,365.58	8,247.39
3417	23.70	53.06	29.35	1,172.00	2,801,211.18	95,430.47
3418	50.94	52.32	1.38	313.71	6,522.54	4,733.06

3419	29.82	59.62	29.79	1,044.00	2,362,142.02	79,281.09
3420	23.58	52.93	29.35	1,022.24	2,331,079.61	79,414.23
3421	29.98	54.91	24.93	1,022.24	1,248,249.76	50,067.16
3422	28.28	52.62	24.35	1,022.24	1,163,876.92	47,801.85
3423	27.40	56.75	29.35	1,022.24	2,201,757.34	75,008.53
3424	25.66	54.60	28.93	1,022.24	2,205,005.16	76,207.45
3425	30.73	59.09	28.37	1,022.24	2,043,207.32	72,027.30
3426	50.93	52.31	1.38	470.56	9,783.81	7,099.58
3427	52.17	53.55	1.38	627.41	10,778.58	7,821.43
3428	45.03	46.87	1.84	919.53	32,590.55	17,728.09
3429	44.73	46.11	1.38	470.56	13,415.90	9,735.19
3430	53.74	55.12	1.38	454.87	7,564.53	5,489.17
3431	35.07	36.44	1.38	156.85	2,696.93	1,957.01
3432	58.10	59.48	1.38	125.48	1,179.29	855.75
3433	39.36	40.74	1.38	188.22	5,418.67	3,932.03
3434	25.96	49.88	23.93	1,022.24	1,197,371.80	50,039.01
3435	39.02	40.40	1.38	149.01	4,166.52	3,023.42
3436	24.58	53.51	28.93	996.68	2,172,417.36	75,081.18
3437	27.50	56.85	29.35	1,022.24	2,201,757.34	75,008.53
3438	34.24	35.58	1.33	250.97	3,758.34	2,816.83
3439	33.64	59.32	25.68	889.07	1,801,971.33	70,171.72
3440	34.86	36.24	1.38	250.97	4,245.83	3,080.97
3441	34.01	49.94	15.92	862.52	474,247.44	29,783.26
3442	37.46	38.84	1.38	125.48	2,835.38	2,057.48
3443	34.60	36.52	1.92	805.07	18,938.21	9,889.05
3444	35.12	40.33	5.21	838.40	74,615.09	14,311.35
3445	32.14	43.51	11.38	838.40	185,811.40	16,334.58
3446	24.16	49.84	25.68	823.70	1,172,535.32	45,660.45
3447	26.78	28.16	1.38	125.48	1,415.68	1,027.29
3448	41.38	42.76	1.38	305.86	9,384.83	6,810.06
3449	28.71	57.94	29.23	1,022.24	2,144,865.95	73,371.70
3450	27.44	57.30	29.86	766.68	1,801,394.82	60,333.01
3451	34.32	35.57	1.25	470.56	6,614.59	5,294.57
3452	24.39	25.77	1.38	78.43	887.47	643.99
3453	23.78	25.02	1.25	345.08	3,748.02	3,000.06
3454	20.47	21.85	1.38	94.11	1,153.87	837.30
3455	29.41	30.79	1.38	78.43	781.29	566.94
3456	28.67	30.05	1.38	392.13	4,192.12	3,041.99
3457	26.89	56.13	29.23	766.68	1,747,886.81	59,791.82
3458	28.72	30.10	1.38	392.13	4,192.12	3,041.99
3459	30.22	59.58	29.35	1,022.24	2,117,061.53	72,123.15
3460	46.18	47.51	1.33	431.35	10,373.21	7,774.58
3461	29.64	59.53	29.89	1,022.24	2,329,223.48	77,918.30
3462	30.26	57.63	27.37	1,022.24	1,651,913.50	60,355.20
3463	23.45	24.83	1.38	345.08	3,992.39	2,897.06
3464	25.16	26.54	1.38	470.56	5,227.61	3,793.39
3465	30.82	42.20	11.38	1,009.46	194,950.52	17,137.99
3466	29.87	59.22	29.35	971.13	2,128,975.09	72,529.02

3467	31.41	59.32	27.91	1,022.24	2,076,160.18	74,396.08
3468	24.94	26.32	1.38	533.30	6,280.09	4,557.12
3469	21.73	23.10	1.38	392.13	4,913.26	3,565.29
3470	36.25	37.63	1.38	125.48	2,468.38	1,791.17
3471	32.48	33.86	1.38	235.28	2,943.90	2,136.23
3472	39.27	40.65	1.38	384.29	10,979.91	7,967.53
3473	40.02	43.81	3.80	726.80	75,720.37	19,940.79
3474	23.79	27.59	3.80	726.80	28,609.76	7,534.32
3475	22.67	26.05	3.38	726.80	25,571.93	7,569.96
3476	28.41	54.08	25.66	724.83	1,005,064.68	39,163.94
3477	29.08	30.33	1.25	627.41	5,638.80	4,513.52
3478	24.72	28.10	3.38	709.87	23,935.39	7,085.50
3479	20.20	21.58	1.38	219.59	2,692.36	1,953.70
3480	23.37	24.75	1.38	345.08	3,992.39	2,897.06
3481	25.47	26.85	1.38	345.08	3,833.58	2,781.82
3482	33.44	34.82	1.38	627.41	8,780.03	6,371.19
3483	39.98	41.36	1.38	548.99	17,386.71	12,616.60
3484	32.95	34.29	1.33	282.34	3,682.48	2,759.97
3485	30.94	32.32	1.38	627.41	6,737.16	4,888.80
3486	29.50	30.88	1.38	156.85	1,562.58	1,133.88
3487	45.17	46.55	1.38	156.85	4,095.58	2,971.94
3488	42.37	43.75	1.38	392.13	11,605.51	8,421.49
3489	26.18	27.43	1.25	392.13	3,834.88	3,069.58
3490	35.51	37.02	1.50	509.77	10,368.82	6,893.66
3491	49.11	50.49	1.38	345.08	7,305.63	5,301.30
3492	36.24	43.83	7.59	666.67	117,020.21	15,419.63
3493	57.96	59.23	1.27	196.07	2,013.80	1,587.55
3494	24.16	50.55	26.39	658.07	1,034,691.46	39,200.99
3495	43.14	59.70	16.56	646.93	794,156.80	47,951.57
3496	26.44	51.56	25.12	646.10	853,042.75	33,957.97
3497	30.27	31.65	1.38	274.49	2,698.06	1,957.83
3498	34.71	35.96	1.25	627.41	9,087.63	7,274.09
3499	27.37	56.56	29.19	1,022.24	2,175,449.41	74,536.66
3500	27.17	35.84	8.67	1,022.24	118,659.21	13,684.24
3501	47.92	59.29	11.38	1,022.24	497,093.50	43,699.21
3502	28.12	29.33	1.21	470.56	4,220.08	3,484.91
3503	26.48	27.85	1.38	250.97	2,720.48	1,974.11
3504	42.55	53.92	11.38	773.07	429,356.24	37,744.47
3505	25.95	27.33	1.38	313.71	3,626.92	2,631.86
3506	28.22	46.78	18.56	581.23	309,806.98	16,695.64
3507	34.10	50.73	16.64	581.23	361,115.47	21,703.80
3508	21.26	46.88	25.62	581.23	865,649.73	33,785.52
3509	39.64	54.30	14.67	581.23	558,485.74	38,080.94
3510	26.56	51.37	24.81	574.37	740,282.70	29,836.92
3511	28.49	37.16	8.67	638.90	75,138.84	8,665.30
3512	23.32	31.99	8.67	638.90	81,030.74	9,344.78
3513	39.49	50.87	11.38	830.57	447,810.48	39,366.77
3514	26.39	53.11	26.72	551.23	902,556.99	33,781.10

3515	35.96	52.88	16.92	551.23	446,036.57	26,369.18
3516	42.80	52.81	10.01	551.23	243,965.97	24,383.24
3517	18.71	47.08	28.37	551.23	1,247,630.34	43,981.56
3518	33.46	34.84	1.38	551.23	7,726.73	5,606.87
3519	40.51	44.22	3.71	551.23	58,387.78	15,728.07
3520	39.51	52.03	12.52	551.23	375,176.98	29,958.35
3521	41.57	53.67	12.10	551.23	362,075.75	29,913.46
3522	43.78	56.31	12.53	551.23	375,715.87	29,994.81
3523	37.53	48.91	11.38	958.35	400,572.08	35,214.07
3524	26.35	55.62	29.27	544.73	1,185,198.39	40,490.21
3525	19.70	30.00	10.30	544.73	105,885.64	10,281.53
3526	27.08	50.38	23.30	544.73	557,109.63	23,914.50
3527	19.87	48.56	28.68	544.73	1,247,160.02	43,482.03
3528	32.28	41.03	8.76	773.07	110,986.94	12,675.29
3529	31.67	40.43	8.76	830.57	109,410.84	12,495.29
3530	43.88	53.73	9.84	543.07	227,141.69	23,074.51
3531	23.27	37.88	14.61	540.36	184,282.80	12,612.64
3532	32.37	47.73	15.36	540.36	227,083.54	14,779.87
3533	22.02	51.72	29.69	537.70	1,274,060.35	42,911.51
3534	23.45	49.13	25.67	537.70	814,002.78	31,705.37
3535	20.99	50.35	29.35	537.70	1,335,406.89	45,494.07
3536	26.74	56.01	29.27	537.70	1,229,242.85	41,994.91
3537	35.07	47.36	12.29	537.70	197,628.16	16,079.87
3538	49.30	59.55	10.26	1,022.24	350,324.67	34,152.91
3539	32.45	55.30	22.85	526.80	635,407.16	27,805.25
3540	32.09	49.91	17.82	516.87	295,810.45	16,600.68
3541	26.03	44.25	18.22	516.87	280,322.78	15,383.82
3542	35.64	50.75	15.12	516.87	310,353.49	20,532.72
3543	31.43	59.79	28.37	766.68	1,612,158.43	56,831.93
3544	32.46	33.84	1.38	156.85	1,959.81	1,422.13
3545	29.60	58.91	29.31	817.79	1,694,274.59	57,800.75
3546	28.46	37.13	8.67	1,022.24	120,222.14	13,864.48
3547	29.50	59.36	29.86	511.12	1,161,660.75	38,906.79
3548	28.26	56.62	28.37	996.68	1,866,528.73	65,799.01
3549	28.92	30.30	1.38	54.90	586.90	425.88
3550	39.20	40.91	1.72	507.70	18,168.48	10,593.44
3551	26.56	51.82	25.26	506.40	676,016.31	26,759.13
3552	42.50	59.20	16.71	506.40	683,834.75	40,931.40
3553	21.58	51.56	29.98	504.57	1,294,776.97	43,186.84
3554	47.99	49.37	1.38	376.45	9,346.12	6,781.98
3555	42.06	43.86	1.80	484.73	19,039.25	10,577.36
3556	30.76	59.13	28.37	1,022.24	2,048,449.40	72,212.09
3557	30.46	58.83	28.37	996.68	1,852,885.01	65,318.04
3558	46.27	47.56	1.29	298.02	6,935.43	5,363.20
3559	24.00	53.31	29.31	478.93	1,072,752.09	36,597.30
3560	34.19	47.53	13.34	478.93	185,752.32	13,921.89
3561	29.50	59.36	29.86	478.93	1,088,507.70	36,456.72
3562	34.28	58.16	23.89	478.93	839,549.30	35,145.72

3563	36.27	53.84	17.57	478.93	442,974.95	25,212.20
3564	36.13	51.24	15.12	478.93	312,979.16	20,706.43
3565	27.75	57.11	29.36	478.93	1,085,871.47	36,986.10
3566	20.20	27.50	7.30	473.27	48,768.64	6,684.40
3567	25.79	35.13	9.34	473.27	69,103.39	7,398.87
3568	41.50	44.30	2.80	471.60	33,719.87	12,054.61
3569	29.31	30.68	1.38	313.71	3,125.16	2,267.76
3570	27.19	43.89	16.71	462.70	195,065.83	11,675.80
3571	26.86	28.78	1.92	456.87	7,309.50	3,816.84
3572	47.33	49.13	1.80	456.87	15,053.33	8,362.96
3573	51.05	52.93	1.87	456.87	11,723.03	6,255.71
3574	30.78	43.04	12.26	451.13	100,914.08	8,232.82
3575	30.98	59.76	28.78	449.57	942,827.26	32,761.99
3576	40.37	55.22	14.85	447.63	475,074.67	31,998.94
3577	41.35	59.32	17.97	447.63	737,373.61	41,033.90
3578	32.35	48.99	16.64	447.63	223,126.08	13,410.34
3579	22.72	24.10	1.38	392.13	4,819.48	3,497.24
3580	27.69	29.57	1.87	442.13	6,737.32	3,595.21
3581	32.45	34.32	1.87	442.13	7,961.93	4,248.69
3582	39.30	41.18	1.87	442.13	18,297.77	9,764.16
3583	37.28	40.08	2.80	442.13	22,898.73	8,186.13
3584	47.88	54.75	6.88	442.13	84,988.77	12,358.93
3585	39.48	41.36	1.87	442.13	18,585.52	9,917.71
3586	24.49	35.77	11.28	442.13	88,923.39	7,883.66
3587	31.16	57.50	26.34	442.13	705,782.94	26,792.59
3588	44.90	48.62	3.71	442.13	40,472.97	10,902.31
3589	45.33	46.59	1.25	442.13	10,438.93	8,337.44
3590	42.29	59.98	17.70	442.13	656,460.25	37,096.76
3591	29.05	30.92	1.87	442.13	6,102.70	3,256.56
3592	45.44	47.31	1.87	442.13	16,706.12	8,914.81
3593	32.19	42.53	10.34	437.00	81,513.11	7,883.49
3594	34.13	35.51	1.38	360.76	5,542.69	4,022.03
3595	40.97	42.85	1.87	420.35	19,269.93	10,282.93
3596	52.76	58.56	5.80	417.63	45,782.12	7,893.47
3597	33.86	34.99	1.13	415.57	4,860.56	4,316.56
3598	40.47	42.35	1.87	415.57	19,050.80	10,166.00
3599	39.96	41.83	1.87	415.57	18,200.46	9,712.23
3600	44.23	54.07	9.84	951.96	383,878.95	38,996.89
3601	24.96	33.64	8.67	951.96	123,004.61	14,185.37
3602	35.81	45.65	9.84	1,022.24	266,491.67	27,071.93
3603	26.71	35.46	8.76	447.23	56,150.31	6,412.66
3604	46.52	56.36	9.84	1,022.24	379,975.08	38,600.31
3605	37.10	45.85	8.76	913.63	225,566.49	25,760.88
3606	30.42	39.10	8.67	983.91	112,176.84	12,936.67
3607	32.28	41.04	8.76	913.63	131,219.46	14,985.95
3608	46.80	55.55	8.76	1,022.24	308,728.54	35,258.42
3609	28.83	37.59	8.76	888.07	105,804.75	12,083.46
3610	29.24	39.08	9.84	907.24	128,082.89	13,011.48

3611	34.79	35.92	1.13	412.13	5,391.82	4,788.36
3612	25.51	26.84	1.33	345.08	3,705.50	2,777.22
3613	44.92	46.29	1.38	294.10	8,384.94	6,084.50
3614	29.12	30.49	1.38	376.45	3,750.19	2,721.31
3615	23.73	26.52	2.80	391.12	10,494.21	3,751.60
3616	42.51	44.67	2.16	387.63	19,338.20	8,946.06
3617	31.29	37.21	5.92	1,022.24	70,297.26	11,878.93
3618	26.96	35.71	8.76	1,022.24	128,343.56	14,657.51
3619	29.58	53.98	24.40	638.90	713,241.91	29,234.51
3620	32.22	33.60	1.38	580.36	7,124.66	5,169.98
3621	32.08	33.29	1.21	345.08	3,659.03	3,021.59
3622	23.88	25.75	1.87	355.57	5,931.20	3,165.04
3623	23.51	25.35	1.84	355.57	5,810.65	3,160.78
3624	31.56	40.23	8.67	638.90	82,400.59	9,502.75
3625	30.42	31.80	1.38	392.13	3,896.11	2,827.20
3626	30.83	32.21	1.38	392.13	4,176.76	3,030.85
3627	57.99	59.36	1.38	345.08	3,866.46	2,805.68
3628	26.77	28.15	1.38	345.08	3,893.13	2,825.04
3629	27.38	28.76	1.38	392.13	4,143.52	3,006.73
3630	28.22	29.60	1.38	392.13	4,027.41	2,922.48
3631	24.22	25.60	1.38	219.59	2,484.91	1,803.17
3632	29.43	30.81	1.38	392.13	3,906.45	2,834.70
3633	43.72	45.10	1.38	392.13	11,651.42	8,454.81
3634	30.87	32.25	1.38	392.13	4,189.15	3,039.84
3635	21.82	23.19	1.38	219.59	2,751.43	1,996.56
3636	22.81	24.19	1.38	392.13	4,819.48	3,497.24
3637	37.62	39.00	1.38	392.13	9,356.47	6,789.49
3638	27.77	29.15	1.38	392.13	4,312.68	3,129.48
3639	41.81	43.19	1.38	470.56	15,058.79	10,927.35
3640	28.79	58.15	29.35	1,022.24	2,279,438.77	77,654.95
3641	29.89	59.24	29.35	332.23	728,333.58	24,812.56
3642	28.65	30.03	1.38	627.41	6,707.39	4,867.19
3643	39.06	48.91	9.84	383.34	148,799.11	15,115.97
3644	29.95	59.14	29.19	319.45	691,952.90	23,708.14
3645	34.01	35.38	1.38	125.48	1,909.04	1,385.29
3646	34.17	35.38	1.21	219.59	2,954.05	2,439.43
3647	53.51	54.89	1.38	188.22	2,981.18	2,163.28
3648	40.57	46.49	5.92	645.29	129,025.93	21,802.99
3649	37.88	43.80	5.92	485.56	71,296.41	12,047.77
3650	30.20	36.12	5.92	1,022.24	62,392.47	10,543.17
3651	53.57	59.49	5.92	1,022.24	106,492.54	17,995.27
3652	26.46	35.13	8.67	766.68	95,018.78	10,957.93
3653	53.40	59.32	5.92	670.85	69,885.73	11,809.39
3654	36.38	42.29	5.92	977.52	121,711.95	20,567.07
3655	31.69	37.61	5.92	1,022.24	72,375.61	12,230.14
3656	47.65	53.57	5.92	1,015.85	154,495.90	26,106.95
3657	28.89	34.81	5.92	1,022.24	65,447.10	11,059.35
3658	34.62	40.54	5.92	1,022.24	102,000.71	17,236.23

3659	35.76	41.67	5.92	785.85	89,329.66	15,095.06
3660	40.28	46.20	5.92	1,022.24	204,397.52	34,539.40
3661	24.46	33.22	8.76	594.18	77,775.71	8,882.39
3662	33.76	43.61	9.84	773.07	158,033.29	16,054.04
3663	40.00	48.76	8.76	1,022.24	367,393.62	41,958.28
3664	34.91	43.67	8.76	683.62	130,291.46	14,879.97
3665	38.65	48.50	9.84	1,022.24	383,255.39	38,933.54
3666	26.64	32.56	5.92	1,022.24	69,019.95	11,663.09
3667	25.99	31.91	5.92	920.02	63,638.66	10,753.76
3668	29.27	39.11	9.84	472.79	66,747.42	6,780.63
3669	32.32	38.23	5.92	862.52	66,597.09	11,253.67
3670	33.31	34.69	1.38	399.98	5,543.24	4,022.43
3671	34.57	35.95	1.38	125.48	1,993.86	1,446.84
3672	35.39	36.77	1.38	250.97	4,425.46	3,211.32
3673	27.44	57.30	29.86	255.56	600,464.94	20,111.00
3674	47.24	48.61	1.38	70.58	1,676.26	1,216.37
3675	43.24	44.62	1.38	313.71	8,931.43	6,481.06
3676	32.65	34.03	1.38	188.22	2,483.94	1,802.46
3677	35.85	37.23	1.38	627.41	11,950.31	8,671.70
3678	24.45	25.83	1.38	250.97	2,839.90	2,060.76
3679	52.21	53.59	1.38	447.03	7,679.73	5,572.77
3680	44.92	46.30	1.38	470.56	13,415.90	9,735.19
3681	47.70	49.08	1.38	101.95	2,531.24	1,836.79
3682	44.05	45.42	1.38	125.48	3,426.76	2,486.61
3683	35.22	36.60	1.38	105.88	1,843.13	1,337.46
3684	32.59	33.97	1.38	431.35	5,442.31	3,949.19
3685	28.00	29.38	1.38	125.48	1,288.77	935.19
3686	31.93	33.31	1.38	235.28	2,826.18	2,050.80
3687	28.18	29.56	1.38	125.48	1,288.77	935.19
3688	26.61	55.54	28.93	638.90	1,356,702.81	46,889.17
3689	29.09	30.47	1.38	282.34	2,812.64	2,040.98
3690	45.00	46.38	1.38	141.17	4,024.77	2,920.56
3691	30.51	31.89	1.38	188.22	1,881.91	1,365.60
3692	39.44	40.82	1.38	407.82	11,824.02	8,580.05
3693	37.46	38.84	1.38	125.48	2,835.38	2,057.48
3694	33.43	34.81	1.38	376.45	5,265.84	3,821.14
3695	34.33	35.71	1.38	329.39	5,136.66	3,727.40
3696	37.79	39.16	1.38	439.19	10,622.53	7,708.20
3697	58.18	59.56	1.38	180.38	1,695.23	1,230.13
3698	30.60	31.98	1.38	258.81	2,603.95	1,889.55
3699	44.03	45.41	1.38	423.50	11,565.30	8,392.32
3700	26.50	28.92	2.42	1,022.24	21,057.26	8,704.30
3701	38.36	40.78	2.42	958.35	46,265.97	19,124.67
3702	40.37	42.79	2.42	1,022.24	61,754.85	25,527.20
3703	29.93	32.35	2.42	1,022.24	20,150.51	8,329.49
3704	36.63	39.05	2.42	1,022.24	41,077.05	16,979.75
3705	25.27	27.68	2.42	638.90	13,486.94	5,575.01
3706	26.42	28.84	2.42	638.90	13,160.79	5,440.19

3707	29.21	31.63	2.42	600.57	11,371.46	4,700.55
3708	25.62	28.04	2.42	1,022.24	22,458.65	9,283.59
3709	31.39	33.81	2.42	638.90	13,476.10	5,570.53
3710	29.27	31.69	2.42	613.34	11,613.40	4,800.56
3711	27.39	29.81	2.42	638.90	12,829.58	5,303.28
3712	31.53	33.95	2.42	562.23	11,973.05	4,949.22
3713	42.85	45.27	2.42	766.68	45,109.07	18,646.44
3714	31.89	34.31	2.42	562.23	12,803.80	5,292.62
3715	36.41	38.83	2.42	1,022.24	38,724.07	16,007.12
3716	24.94	27.36	2.42	1,022.24	22,873.79	9,455.19
3717	28.84	31.25	2.42	127.78	2,596.39	1,073.25
3718	36.27	38.69	2.42	817.79	30,648.21	12,668.85
3719	32.20	34.62	2.42	753.90	17,564.06	7,260.34
3720	37.92	40.33	2.42	127.78	5,944.36	2,457.18
3721	28.83	31.25	2.42	1,022.24	20,771.12	8,586.02
3722	37.91	40.33	2.42	1,009.46	46,949.74	19,407.31
3723	39.07	41.49	2.42	1,022.24	54,634.01	22,583.71
3724	36.47	38.88	2.42	766.68	29,177.38	12,060.86
3725	24.38	26.79	2.42	1,022.24	21,979.21	9,085.40
3726	34.04	36.46	2.42	638.90	18,538.36	7,663.08
3727	25.57	54.50	28.93	766.68	1,653,753.87	57,155.59
3728	42.15	44.56	2.42	562.23	31,696.96	13,102.37
3729	57.44	58.81	1.38	141.17	1,499.21	1,087.89
3730	47.79	49.17	1.38	141.17	3,504.80	2,543.24
3731	37.17	38.55	1.38	141.17	3,114.88	2,260.30
3732	34.20	35.58	1.38	125.48	1,937.61	1,406.02
3733	44.62	46.00	1.38	125.48	3,426.76	2,486.61
3734	35.07	36.45	1.38	156.85	2,698.08	1,957.85
3735	39.64	41.02	1.38	219.59	6,753.09	4,900.35
3736	30.38	31.76	1.38	219.59	2,175.84	1,578.89
3737	33.17	34.55	1.38	329.39	4,517.35	3,278.00
3738	58.08	59.46	1.38	431.35	4,053.80	2,941.63
3739	43.43	44.81	1.38	125.48	3,572.57	2,592.42
3740	30.99	32.37	1.38	250.97	2,703.94	1,962.11
3741	32.14	33.52	1.38	266.65	3,253.07	2,360.57
3742	30.92	32.30	1.38	203.91	2,186.12	1,586.35
3743	42.21	53.58	11.38	843.35	468,388.63	41,175.78
3744	29.39	30.77	1.38	439.19	4,375.22	3,174.86
3745	41.91	43.28	1.38	156.85	5,019.60	3,642.45
3746	57.70	59.07	1.38	188.22	2,108.98	1,530.37
3747	37.19	38.56	1.38	188.22	4,158.74	3,017.78
3748	47.12	48.50	1.38	125.48	2,980.02	2,162.44
3749	24.73	26.11	1.38	54.90	646.48	469.12
3750	35.19	36.57	1.38	219.59	3,813.80	2,767.47
3751	43.01	44.39	1.38	70.58	2,009.57	1,458.24
3752	35.78	41.70	5.92	1,022.24	116,402.63	19,669.89
3753	48.12	49.49	1.38	470.56	10,574.13	7,673.08
3754	42.46	51.21	8.76	511.12	180,308.59	20,592.19

3755	39.44	45.36	5.92	63.89	11,657.82	1,969.96
3756	53.45	59.37	5.92	102.22	10,649.25	1,799.53
3757	37.07	42.99	5.92	63.89	8,414.71	1,421.93
3758	36.66	42.58	5.92	153.34	19,534.20	3,300.92
3759	52.23	58.15	5.92	485.56	54,552.18	9,218.31
3760	51.04	56.96	5.92	383.34	43,894.14	7,417.30
3761	40.58	41.95	1.38	227.44	7,216.93	5,236.94
3762	37.83	39.21	1.38	188.22	4,570.11	3,316.28
3763	38.68	40.05	1.38	219.59	5,963.90	4,327.68
3764	30.69	32.07	1.38	219.59	2,315.13	1,679.96
3765	47.57	48.95	1.38	125.48	2,980.02	2,162.44
3766	34.62	35.99	1.38	470.56	7,502.30	5,444.02
3767	57.79	59.16	1.38	188.22	2,108.98	1,530.37
3768	40.38	41.76	1.38	329.39	10,452.11	7,584.53
3769	39.39	40.77	1.38	219.59	6,338.23	4,599.31
3770	58.02	59.40	1.38	156.85	1,474.11	1,069.68
3771	27.30	28.68	1.38	188.22	1,988.89	1,443.23
3772	27.44	28.82	1.38	250.97	2,651.85	1,924.31
3773	30.62	32.00	1.38	274.49	2,880.27	2,090.06
3774	33.10	34.48	1.38	392.13	5,349.15	3,881.59
3775	24.19	27.37	3.18	1,931.83	58,551.21	18,391.73
3776	36.98	44.36	7.38	1,513.57	283,688.51	38,435.90
3777	27.99	49.29	21.30	999.37	828,650.66	38,901.28
3778	43.35	48.15	4.80	849.60	113,922.97	23,747.51
3779	40.23	47.61	7.38	849.60	233,859.09	31,684.70
3780	32.34	39.72	7.38	849.60	90,262.09	12,229.27
3781	23.36	30.74	7.38	849.60	83,917.43	11,369.66
3782	43.74	45.17	1.43	833.33	25,746.61	18,002.90
3783	27.38	48.58	21.21	999.37	786,229.27	37,076.70
3784	29.93	51.23	21.30	999.37	789,445.28	37,060.78
3785	33.51	40.89	7.38	659.77	79,709.06	10,799.48
3786	56.75	59.79	3.04	849.60	26,398.05	8,672.63
3787	37.54	40.34	2.80	849.60	44,941.50	16,066.25
3788	50.38	59.35	8.97	828.77	211,869.18	23,627.33
3789	42.04	49.42	7.38	849.60	219,089.01	29,683.55
3790	27.19	34.58	7.38	849.60	76,773.20	10,401.71
3791	30.05	36.72	6.67	822.93	57,612.11	8,635.90
3792	40.66	44.75	4.08	849.60	100,426.85	24,584.71
3793	38.67	48.96	10.30	478.93	191,287.57	18,574.08
3794	46.40	59.20	12.80	478.93	302,824.38	23,653.09
3795	28.51	42.82	14.32	478.93	141,566.79	9,887.46
3796	45.88	53.26	7.38	1,452.90	349,461.78	47,347.27
3797	49.51	52.13	2.62	999.37	46,194.64	17,637.07
3798	51.54	59.42	7.88	828.77	159,079.48	20,196.18
3799	30.05	40.60	10.55	849.57	128,405.76	12,170.37
3800	55.92	59.18	3.25	3,311.33	101,480.15	31,204.93
3801	49.49	52.62	3.13	1,203.43	67,675.05	21,648.90
3802	28.77	35.81	7.05	1,135.37	94,062.67	13,348.71

3803	33.09	39.01	5.92	1,060.20	90,365.44	15,270.09
3804	30.93	41.31	10.38	760.03	124,680.06	12,007.45
3805	45.89	49.93	4.04	750.73	72,575.17	17,947.11
3806	23.36	41.95	18.59	700.13	416,597.32	22,404.31
3807	34.35	56.79	22.44	692.80	980,170.73	43,677.49
3808	49.15	59.83	10.68	678.20	245,778.87	23,020.09
3809	32.19	48.68	16.50	668.43	324,531.48	19,673.47
3810	32.83	34.54	1.71	639.50	10,756.73	6,281.93
3811	28.92	52.08	23.16	579.87	600,396.65	25,925.09
3812	26.52	37.16	10.64	579.87	102,996.94	9,684.15
3813	22.98	46.20	23.22	579.87	674,073.08	29,024.03
3814	21.53	35.85	14.32	558.10	191,653.60	13,383.12
3815	56.84	59.80	2.96	558.10	16,802.98	5,678.78
3816	26.35	29.35	3.00	541.73	14,722.81	4,907.60
3817	41.99	56.74	14.75	541.73	554,593.54	37,597.82
3818	31.25	56.43	25.18	541.73	756,837.92	30,052.85
3819	25.03	34.67	9.64	541.73	79,243.15	8,223.98
3820	31.57	53.85	22.29	537.57	526,868.11	23,639.44
3821	29.63	38.72	9.09	1,120.30	136,236.42	14,986.83
3822	34.84	42.68	7.84	1,433.33	225,285.72	28,731.41
3823	42.22	48.35	6.13	870.00	169,969.23	27,733.02
3824	26.93	37.40	10.47	691.47	120,129.09	11,475.30
3825	46.78	58.50	11.72	676.83	356,350.87	30,411.05
3826	29.05	51.21	22.16	672.17	570,659.04	25,749.85
3827	26.07	49.79	23.73	672.17	726,358.72	30,614.43
3828	30.81	42.61	11.80	666.77	135,619.32	11,490.50
3829	30.01	41.60	11.59	556.10	99,793.26	8,608.97
3830	26.82	38.62	11.80	556.10	119,347.01	10,111.81
3831	41.75	44.79	3.04	514.80	40,428.04	13,281.94
3832	34.65	46.45	11.80	434.80	139,613.63	11,828.92
3833	46.07	59.79	13.72	415.63	291,660.75	21,252.98
3834	34.82	37.94	3.13	1,142.83	48,648.01	15,562.25
3835	33.84	37.01	3.17	924.73	37,071.29	11,705.03
3836	51.95	53.24	1.29	737.27	13,385.96	10,351.43
3837	39.23	42.53	3.29	703.47	55,938.58	16,986.34
3838	22.41	46.40	23.98	700.13	864,907.47	36,062.51
3839	29.94	59.50	29.56	692.80	1,541,954.88	52,155.83
3840	29.33	59.31	29.98	678.23	1,554,756.61	51,863.11
3841	35.58	53.71	18.14	661.57	610,941.42	33,684.84
3842	22.26	48.48	26.21	583.90	935,988.33	35,706.08
3843	16.98	40.46	23.47	583.90	752,234.38	32,045.47
3844	28.19	36.45	8.25	566.67	59,954.54	7,263.00
3845	46.18	49.13	2.96	562.67	34,853.11	11,779.06
3846	29.12	48.91	19.79	558.10	338,077.60	17,081.72
3847	42.70	54.29	11.59	558.10	334,058.48	28,818.56
3848	18.50	45.32	26.81	542.07	1,002,959.64	37,404.75
3849	28.24	46.58	18.35	542.07	283,379.30	15,447.05
3850	23.64	44.24	20.60	542.07	437,220.67	21,227.13

3851	23.67	27.80	4.13	508.20	22,008.34	5,334.03
3852	22.39	37.90	15.51	508.20	202,240.99	13,037.44
3853	26.96	30.12	3.17	508.20	15,273.25	4,822.44
3854	25.73	48.87	23.14	508.20	534,464.05	23,097.25
3855	28.55	41.15	12.59	508.20	118,703.72	9,427.08
3856	27.62	30.08	2.46	508.20	10,832.77	4,398.18
3857	20.99	32.28	11.30	508.20	115,269.45	10,202.07
3858	28.02	54.83	26.81	508.20	768,971.62	28,678.31
3859	40.91	54.67	13.76	508.20	457,034.32	33,210.74
3860	27.87	38.75	10.88	508.20	90,934.62	8,358.38
3861	32.02	42.90	10.88	508.20	100,470.12	9,234.85
3862	24.35	50.11	25.76	508.20	761,156.67	29,552.41
3863	21.14	30.02	8.88	508.20	72,014.02	8,110.19
3864	21.54	48.36	26.81	508.20	904,214.12	33,722.10
3865	28.72	32.35	3.63	508.20	16,886.28	4,651.69
3866	28.39	43.73	15.34	508.20	174,510.15	11,374.32
3867	28.67	31.13	2.46	508.20	10,530.76	4,275.56
3868	21.76	48.58	26.81	508.20	904,214.12	33,722.10
3869	29.12	38.00	8.88	508.20	59,887.55	6,744.51
3870	20.87	36.21	15.34	508.20	214,422.42	13,975.75
3871	17.95	31.21	13.26	508.20	165,241.95	12,461.43
3872	29.14	37.89	8.76	508.20	56,420.96	6,443.57
3873	31.02	44.94	13.92	508.20	145,951.81	10,482.57
3874	29.41	43.17	13.76	508.20	137,410.32	9,985.02
3875	29.64	59.24	29.61	508.20	1,134,424.70	38,318.07
3876	33.84	37.00	3.17	508.20	20,360.32	6,428.65
3877	28.31	31.31	3.00	478.93	12,335.61	4,111.87
3878	40.35	48.11	7.76	478.93	146,820.72	18,929.55
3879	37.94	54.44	16.50	478.93	480,247.91	29,113.19
3880	26.96	51.57	24.61	478.93	607,568.47	24,689.66
3881	25.63	28.63	3.00	478.93	13,337.81	4,445.94
3882	20.45	31.04	10.59	478.93	95,241.85	8,992.05
3883	21.52	24.81	3.29	478.90	16,039.48	4,870.56
3884	21.88	26.64	4.75	471.53	26,084.89	5,487.60
3885	29.96	32.80	2.84	471.53	11,079.47	3,903.48
3886	21.08	23.49	2.41	434.80	9,897.84	4,110.03
3887	34.56	44.78	10.22	434.80	103,762.31	10,156.41
3888	48.69	50.45	1.75	434.80	13,189.11	7,521.92
3889	39.82	42.82	3.00	434.80	32,780.53	10,926.84
3890	49.42	58.33	8.91	434.77	116,624.76	13,085.78
3891	39.80	41.72	1.92	1,666.63	73,713.82	38,491.48
3892	35.69	59.42	23.73	1,290.03	2,628,912.01	110,802.87
3893	55.41	58.62	3.21	1,171.43	42,739.97	13,310.66
3894	50.78	52.74	1.96	1,142.83	34,525.44	17,624.87
3895	33.05	36.30	3.25	972.47	36,302.27	11,162.87
3896	44.34	47.59	3.25	952.37	71,829.75	22,087.50
3897	55.35	58.55	3.20	928.20	33,768.38	10,543.59
3898	28.97	52.69	23.73	714.63	774,463.55	32,641.94

3899	27.83	53.76	25.93	691.47	999,069.25	38,527.23
3900	31.03	49.04	18.01	676.83	365,031.20	20,267.17
3901	24.89	43.81	18.92	650.17	407,364.00	21,530.24
3902	35.59	45.27	9.68	616.63	154,370.10	15,952.74
3903	23.57	47.82	24.25	613.07	760,780.05	31,366.17
3904	21.97	51.91	29.94	601.23	1,538,331.00	51,380.93
3905	27.92	50.57	22.65	597.17	579,591.41	25,586.70
3906	29.47	45.99	16.51	597.17	234,035.30	14,173.37
3907	26.01	40.81	14.81	594.47	194,673.56	13,148.75
3908	24.23	39.95	15.72	594.47	232,103.84	14,764.36
3909	49.25	52.21	2.96	579.87	30,671.29	10,365.76
3910	29.02	30.19	1.17	579.87	4,853.54	4,158.55
3911	56.79	59.75	2.96	528.10	15,899.75	5,373.53
3912	38.76	52.53	13.76	558.10	410,334.42	29,817.25
3913	36.83	56.68	19.85	558.10	769,878.99	38,786.17
3914	32.59	47.10	14.51	558.10	218,031.23	15,023.86
3915	26.62	43.75	17.14	556.10	260,960.82	15,227.93
3916	21.00	43.11	22.12	556.10	583,602.65	26,389.37
3917	24.12	28.17	4.04	549.83	22,758.10	5,627.85
3918	43.46	46.76	3.29	541.73	43,169.67	13,108.93
3919	51.69	52.86	1.17	530.77	8,258.77	7,076.18
3920	22.18	45.91	23.73	497.70	576,951.32	24,317.23
3921	29.72	53.44	23.73	497.70	526,802.28	22,203.56
3922	35.62	59.35	23.73	497.20	1,007,551.67	42,466.09
3923	36.18	39.13	2.96	483.87	23,402.24	7,909.09
3924	29.65	59.52	29.87	483.87	1,100,793.88	36,851.30
3925	35.91	59.64	23.73	481.53	998,456.87	42,082.77
3926	30.71	48.72	18.01	481.53	242,743.98	13,477.57
3927	25.87	36.55	10.68	470.50	86,030.67	8,057.79
3928	47.31	49.06	1.75	465.43	14,912.53	8,504.80
3929	20.83	42.16	21.33	465.43	438,457.13	20,557.08
3930	46.04	59.56	13.51	465.43	319,034.39	23,610.61
3931	40.66	48.13	7.47	465.43	135,841.91	18,195.34
3932	23.32	52.84	29.52	456.93	1,054,747.96	35,725.97
3933	17.79	47.74	29.95	456.93	1,223,946.23	40,865.38
3934	26.30	55.89	29.59	456.93	1,017,494.36	34,381.17
3935	51.26	54.42	3.17	456.93	22,877.14	7,223.32
3936	36.29	51.47	15.18	456.93	304,443.62	20,061.73
3937	20.54	38.95	18.41	456.93	281,920.54	15,312.65
3938	41.44	51.41	9.96	453.10	205,865.24	20,660.11
3939	29.82	59.73	29.91	446.40	1,018,136.71	34,043.60
3940	31.08	43.55	12.47	434.80	101,938.43	8,175.68
3941	27.67	40.39	12.72	434.80	105,870.55	8,324.59
3942	33.52	57.30	23.78	434.80	677,064.08	28,467.73
3943	23.02	26.02	3.00	434.80	12,607.79	4,202.60
3944	22.15	25.40	3.25	3,021.67	97,884.10	30,099.16
3945	28.36	30.57	2.21	2,092.33	36,983.81	16,748.25
3946	33.79	46.30	12.51	1,444.00	472,361.16	37,759.93

3947	25.39	28.39	2.99	1,150.00	31,961.23	10,673.24
3948	25.72	28.89	3.17	897.37	26,549.96	8,382.99
3949	24.43	27.27	2.84	896.67	23,916.06	8,426.03
3950	53.45	56.10	2.64	703.33	24,731.99	9,354.59
3951	26.87	32.30	5.42	693.73	42,118.61	7,768.21
3952	33.58	35.79	2.21	600.00	14,613.74	6,617.89
3953	33.45	44.58	11.13	950.00	234,911.63	21,103.31
3954	23.37	27.25	3.88	698.73	28,164.81	7,265.13
3955	29.19	32.03	2.84	698.73	16,417.92	5,784.31
3956	28.49	29.74	1.25	698.73	6,474.24	5,182.23
3957	32.84	45.46	12.62	527.53	155,938.00	12,357.22
3958	41.11	53.33	12.22	415.57	276,758.45	22,649.51
3959	27.20	47.72	20.52	900.00	638,696.45	31,133.04
3960	24.75	27.17	2.42	916.67	20,511.47	8,478.69
3961	40.90	44.15	3.25	3,478.00	236,998.86	72,876.65
3962	35.07	36.99	1.92	1,430.73	34,900.76	18,224.29
3963	31.42	34.59	3.17	1,237.20	36,658.77	11,574.79
3964	35.42	38.67	3.25	1,233.33	59,911.28	18,422.59
3965	49.67	52.93	3.25	1,066.67	62,699.95	19,280.10
3966	46.15	55.37	9.22	919.83	297,529.86	32,282.52
3967	34.23	41.19	6.96	800.53	98,914.65	14,208.52
3968	23.63	49.98	26.35	1,400.00	2,232,032.89	84,696.12
3969	25.51	33.76	8.25	928.20	105,939.22	12,842.18
3970	31.91	37.87	5.96	928.20	67,359.77	11,298.86
3971	25.05	45.98	20.93	928.20	712,672.27	34,056.74
3972	26.99	31.21	4.21	928.20	40,161.87	9,537.46
3973	41.99	53.97	11.99	928.20	601,071.14	50,146.51
3974	31.38	34.76	3.38	928.20	29,493.04	8,730.70
3975	35.12	42.12	7.00	928.20	128,931.65	18,426.02
3976	35.41	41.38	5.96	928.20	103,637.07	17,383.98
3977	27.59	32.34	4.75	928.20	45,119.78	9,492.06
3978	25.58	30.33	4.75	928.20	47,410.73	9,974.01
3979	32.81	39.81	7.00	928.20	95,404.18	13,634.51
3980	45.07	48.45	3.38	928.20	69,921.75	20,698.65
3981	33.53	36.90	3.38	928.20	37,491.90	11,098.58
3982	22.22	25.51	3.29	612.30	20,116.74	6,108.66
3983	39.64	44.81	5.17	1,400.00	211,465.61	40,903.52
3984	32.54	35.96	3.42	760.63	27,775.71	8,123.51
3985	30.99	37.04	6.04	760.63	52,498.35	8,690.20
3986	29.09	33.26	4.17	760.63	28,725.10	6,893.27
3987	29.26	32.68	3.42	760.63	22,007.06	6,436.36
3988	37.04	40.34	3.29	760.63	46,344.99	14,073.15
3989	34.47	42.97	8.51	999.50	169,818.40	19,962.55
3990	50.85	54.10	3.25	762.40	44,144.92	13,574.47
3991	46.31	48.56	2.25	1,566.67	68,791.18	30,545.96
3992	28.30	33.59	5.30	653.33	35,114.51	6,630.52
3993	28.08	45.91	17.84	595.20	284,237.64	15,936.52
3994	28.62	32.79	4.17	595.20	23,167.65	5,559.63

3995	22.85	25.85	3.00	595.20	17,618.07	5,872.69
3996	26.34	55.69	29.35	439.80	962,560.42	32,792.10
3997	51.61	56.07	4.46	439.73	35,943.56	8,053.65
3998	51.91	56.04	4.13	415.57	31,006.30	7,514.81
3999	31.87	36.00	4.13	415.57	17,902.93	4,339.02
4000	31.95	34.90	2.95	1,104.10	31,415.87	10,646.97
4001	24.50	28.75	4.25	1,633.33	71,647.31	16,850.04
4002	25.51	28.18	2.67	721.40	17,667.88	6,614.13
4003	39.95	59.67	19.72	612.30	1,269,365.38	64,358.71
4004	51.17	53.97	2.80	1,998.07	83,058.77	29,692.90
4005	24.39	45.07	20.68	1,255.37	1,000,540.51	48,376.91
4006	23.13	49.48	26.35	1,255.37	2,001,442.63	75,946.21
4007	39.38	56.39	17.01	1,255.37	1,648,827.87	96,958.62
4008	28.84	35.84	7.00	975.97	80,141.47	11,453.26
4009	25.13	31.43	6.29	760.63	56,749.72	9,017.70
4010	22.24	28.03	5.79	698.30	49,979.58	8,629.40
4011	28.47	40.61	12.13	461.30	97,866.82	8,067.16
4012	45.53	48.27	2.73	1,576.13	93,793.45	34,303.22
4013	36.69	42.48	5.79	975.97	121,375.28	20,956.47
4014	32.98	35.65	2.67	975.97	27,945.62	10,472.44
4015	26.84	45.10	18.26	721.40	409,671.56	22,438.49
4016	33.13	37.26	4.13	612.30	31,421.51	7,615.44
4017	36.37	40.49	4.13	497.73	37,126.88	8,998.21
4018	23.30	33.01	9.72	1,576.13	252,614.09	25,994.97
4019	23.92	45.88	21.96	975.97	922,066.45	41,990.55
4020	43.70	46.29	2.59	975.97	59,470.79	22,994.53
4021	29.81	32.98	3.17	721.40	19,150.17	6,046.55
4022	35.11	42.95	7.84	1,576.13	253,008.12	32,266.93
4023	24.85	38.44	13.59	936.00	279,889.52	20,588.41
4024	20.48	27.28	6.80	477.33	44,994.01	6,616.77
4025	24.85	45.57	20.72	1,576.13	1,259,754.78	60,813.45
4026	43.79	47.12	3.33	936.00	78,996.80	23,692.55
4027	25.17	42.85	17.68	635.97	321,443.17	18,178.92
4028	42.56	47.06	4.50	635.97	82,186.93	18,247.10
4029	23.91	28.41	4.50	612.30	30,559.38	6,784.78
4030	25.19	49.05	23.85	1,576.13	1,834,917.46	76,929.11
4031	43.40	49.19	5.79	975.97	171,494.65	29,610.00
4032	27.31	35.11	7.80	975.97	98,607.39	12,641.97
4033	38.30	41.64	3.33	721.40	51,547.86	15,460.12
4034	47.48	54.47	7.00	612.30	120,308.60	17,193.67
4035	30.25	34.38	4.13	500.67	18,419.25	4,464.16
4036	25.80	48.28	22.48	1,576.13	1,570,637.99	69,869.94
4037	29.19	31.87	2.67	635.97	13,423.54	5,025.22
4038	25.42	29.92	4.50	635.97	29,293.80	6,503.79
4039	26.73	44.45	17.72	635.97	329,220.68	18,575.60
4040	27.12	29.12	2.00	602.63	9,847.38	4,923.69
4041	27.52	30.81	3.29	635.97	18,702.43	5,679.19
4042	46.75	49.34	2.59	635.97	33,951.77	13,127.54

4043	23.51	30.35	6.84	635.97	57,048.17	8,339.04
4044	35.28	37.41	2.13	635.97	18,383.93	8,647.08
4045	25.65	28.92	3.26	635.97	19,456.06	5,962.60
4046	34.36	42.12	7.76	612.30	91,446.64	11,790.19
4047	41.54	46.94	5.40	1,576.13	261,518.64	48,429.38
4048	25.11	47.43	22.32	1,255.37	1,181,391.60	52,934.93
4049	24.72	29.55	4.84	975.97	51,838.39	10,714.05
4050	27.38	47.30	19.93	975.97	657,922.46	33,018.25
4051	24.28	41.92	17.64	975.97	499,532.80	28,316.43
4052	24.16	34.75	10.59	975.97	172,459.10	16,282.35
4053	34.58	37.66	3.08	975.97	40,179.46	13,024.43
4054	41.29	44.38	3.08	975.97	77,799.60	25,219.23
4055	54.88	59.72	4.84	975.97	69,604.06	14,385.89
4056	41.54	46.21	4.67	975.97	136,279.64	29,174.23
4057	26.69	39.36	12.67	936.00	232,287.90	18,327.95
4058	26.41	30.91	4.50	936.00	42,076.81	9,341.87
4059	36.28	40.57	4.29	936.00	72,594.96	16,909.48
4060	24.08	27.45	3.38	936.00	30,324.18	8,976.74
4061	25.90	38.78	12.88	936.00	243,571.12	18,907.58
4062	31.00	34.27	3.26	635.97	18,905.46	5,793.86
4063	32.02	34.15	2.13	635.97	12,709.96	5,978.27
4064	26.98	31.48	4.50	635.97	29,760.64	6,607.44
4065	24.88	27.59	2.71	635.97	16,132.50	5,947.84
4066	42.31	44.81	2.50	635.97	37,231.86	14,868.30
4067	44.78	47.03	2.25	635.97	31,985.72	14,202.90
4068	26.67	29.96	3.29	635.97	19,183.92	5,825.40
4069	43.11	47.49	4.38	612.30	70,583.39	16,121.99
4070	26.61	30.74	4.13	579.93	23,543.32	5,706.05
4071	35.22	39.47	4.25	504.00	34,101.60	8,020.03
4072	47.62	52.33	4.71	504.00	55,642.78	11,807.92
4073	23.64	26.90	3.26	504.00	16,054.28	4,920.08
4074	45.05	49.55	4.50	504.00	55,220.03	12,259.92
4075	49.32	52.61	3.29	504.00	30,046.69	9,124.00
4076	32.26	41.35	9.09	1,842.90	277,830.21	30,563.00
4077	37.08	40.33	3.25	1,041.10	62,712.45	19,283.95
4078	48.75	50.75	2.00	1,021.33	35,668.12	17,834.06
4079	33.94	56.32	22.37	994.67	1,356,054.44	60,612.28
4080	42.04	54.55	12.51	972.47	650,114.24	51,980.66
4081	33.09	51.06	17.97	845.33	578,457.30	32,190.41
4082	54.82	58.58	3.75	803.83	40,460.60	10,779.65
4083	32.99	38.16	5.17	760.03	52,389.08	10,133.55
4084	40.88	58.36	17.47	730.43	1,173,663.51	67,166.38
4085	32.83	38.75	5.92	698.73	56,064.98	9,473.94
4086	38.59	56.11	17.52	698.73	900,625.88	51,420.06
4087	39.78	44.95	5.17	698.73	106,807.50	20,659.64
4088	28.08	45.59	17.52	698.73	323,740.47	18,483.54
4089	32.08	49.60	17.52	698.73	388,425.96	22,176.67
4090	24.79	27.96	3.17	671.83	20,244.63	6,392.12

4091	28.73	54.33	25.60	612.30	844,748.86	33,001.53
4092	44.74	49.91	5.17	611.17	86,059.20	16,646.32
4093	37.78	41.29	3.50	611.17	44,241.09	12,625.49
4094	44.82	49.99	5.17	611.17	86,059.20	16,646.32
4095	45.49	50.66	5.17	611.17	82,440.94	15,946.45
4096	38.01	52.76	14.75	560.43	430,093.75	29,168.38
4097	32.46	37.30	4.84	559.67	32,909.07	6,801.70
4098	31.58	44.92	13.34	574.43	161,034.84	12,069.35
4099	50.10	57.27	7.17	574.43	98,701.60	13,766.18
4100	30.27	36.32	6.04	570.77	35,910.57	5,944.38
4101	25.39	42.90	17.52	543.97	270,630.75	15,451.31
4102	34.09	36.22	2.13	522.17	13,218.30	6,217.37
4103	43.19	48.36	5.17	522.17	76,524.80	14,802.09
4104	52.24	57.41	5.17	522.17	47,289.35	9,147.12
4105	44.27	49.44	5.17	522.17	73,526.99	14,222.23
4106	32.21	37.38	5.17	522.17	32,601.30	6,306.03
4107	52.30	57.47	5.17	522.17	47,289.35	9,147.12
4108	41.26	46.43	5.17	522.17	82,229.94	15,905.63
4109	38.13	43.30	5.17	522.17	66,495.72	12,862.18
4110	24.58	29.75	5.17	522.17	30,008.44	5,804.49
4111	27.88	33.05	5.17	522.17	29,198.14	5,647.76
4112	41.01	46.18	5.17	522.17	82,229.94	15,905.63
4113	41.70	46.87	5.17	476.70	75,069.92	14,520.68
4114	28.58	33.75	5.17	476.70	24,892.60	4,814.94
4115	38.72	43.89	5.17	476.70	63,789.57	12,338.73
4116	40.43	41.89	1.46	476.70	16,110.24	11,011.68
4117	35.28	39.00	3.71	476.70	26,621.74	7,171.17
4118	28.10	30.73	2.63	476.70	10,197.21	3,877.06
4119	35.31	37.44	2.13	476.70	13,812.53	6,496.87
4120	44.78	49.95	5.17	476.70	67,124.77	12,983.86
4121	36.01	38.14	2.13	476.70	15,205.47	7,152.06
4122	34.29	39.16	4.88	476.70	35,249.48	7,228.12
4123	26.05	29.68	3.63	476.70	16,054.10	4,422.45
4124	45.81	50.98	5.17	476.70	64,302.59	12,437.97
4125	52.24	57.58	5.34	439.73	41,371.51	7,751.85
4126	40.86	43.70	2.84	415.57	31,211.13	10,996.20
4127	35.13	38.38	3.25	3,478.00	148,351.81	45,617.87
4128	43.68	47.68	4.00	1,233.33	128,054.38	32,013.60
4129	45.47	54.72	9.26	1,233.33	418,974.97	45,257.73
4130	36.96	39.42	2.46	1,233.33	51,787.97	21,073.14
4131	44.12	46.65	2.53	936.67	51,300.80	20,243.02
4132	22.20	26.20	4.00	725.07	30,925.41	7,731.35
4133	50.21	59.38	9.17	671.83	176,911.84	19,298.51
4134	28.54	31.09	2.55	415.57	8,926.26	3,507.09
4135	34.77	40.53	5.76	1,306.83	127,540.81	22,157.26
4136	28.90	37.16	8.25	766.67	84,495.62	10,235.94
4137	29.07	32.15	3.08	766.67	19,762.21	6,406.05
4138	40.85	43.43	2.59	1,626.27	110,239.98	42,624.57

4139	38.14	41.39	3.25	1,041.10	71,345.35	21,938.54
4140	29.55	38.76	9.22	936.67	116,035.36	12,590.04
4141	30.85	33.44	2.59	900.00	19,640.69	7,594.12
4142	37.73	46.98	9.26	900.00	263,153.96	28,425.92
4143	29.08	38.33	9.26	803.83	100,179.17	10,821.37
4144	35.85	42.10	6.25	725.07	92,657.52	14,813.84
4145	25.78	37.77	11.99	650.30	146,153.47	12,190.59
4146	23.80	26.26	2.46	482.80	11,235.66	4,571.93
4147	21.91	23.16	1.25	478.33	5,406.95	4,327.93
4148	36.12	38.73	2.61	1,663.33	66,803.00	25,639.43
4149	42.97	46.22	3.25	1,400.00	119,297.64	36,683.77
4150	31.93	33.09	1.16	538.90	5,413.25	4,659.99
4151	36.94	40.19	3.25	1,533.33	91,340.60	28,087.04
4152	30.96	47.67	16.70	771.37	334,607.64	20,031.46
4153	27.39	30.31	2.92	766.67	19,695.18	6,749.99
4154	24.33	25.58	1.25	766.67	7,826.74	6,264.82
4155	45.22	48.36	3.14	766.67	53,197.34	16,943.31
4156	24.74	49.81	25.07	640.87	870,257.08	34,715.17
4157	25.25	27.83	2.59	478.33	10,863.33	4,200.34
4158	32.49	41.71	9.22	2,621.67	409,537.61	44,435.56
4159	25.88	28.19	2.30	766.67	15,952.33	6,931.67
4160	24.38	27.63	3.25	1,533.33	47,596.02	14,635.68
4161	22.64	24.97	2.33	542.07	11,684.67	5,011.64
4162	34.43	38.43	4.00	1,233.33	70,227.90	17,556.97
4163	35.97	39.97	4.00	936.67	62,664.29	15,666.07
4164	38.34	42.34	4.00	1,533.33	141,029.46	35,257.36
4165	34.97	40.52	5.55	791.90	75,045.98	13,526.81
4166	24.25	26.41	2.17	766.67	14,626.76	6,749.39
4167	36.50	39.71	3.21	766.67	41,678.83	12,980.18
4168	55.61	59.61	4.00	478.33	23,631.06	5,907.76
4169	37.19	46.41	9.22	1,763.37	490,401.36	53,209.42
4170	38.93	41.44	2.50	1,233.33	67,669.18	27,023.25
4171	50.58	53.71	3.13	936.67	49,462.41	15,822.77
4172	41.33	45.33	4.00	936.67	104,591.49	26,147.87
4173	23.78	26.23	2.45	478.33	11,118.16	4,529.16
4174	35.39	38.64	3.25	2,621.67	127,051.35	39,068.02
4175	30.77	34.31	3.55	766.67	24,605.44	6,940.48
4176	31.74	34.95	3.21	1,533.33	47,220.59	14,706.07
4177	32.76	35.01	2.25	1,041.10	24,349.23	10,812.01
4178	26.38	30.38	4.00	688.33	26,961.84	6,740.46
4179	47.24	51.24	4.00	1,041.10	90,682.87	22,670.72
4180	31.58	34.75	3.17	766.67	22,981.16	7,256.16
4181	31.32	34.99	3.67	1,041.10	36,170.80	9,852.50
4182	29.22	31.81	2.59	478.33	9,744.02	3,767.55
4183	21.88	23.04	1.16	478.33	5,010.90	4,313.63
4184	32.29	35.54	3.25	2,621.67	88,809.81	27,308.83
4185	28.44	31.60	3.16	1,566.67	42,786.31	13,532.93
4186	25.96	29.17	3.21	1,166.67	36,484.36	11,362.45

4187	29.35	32.61	3.25	833.33	22,787.72	7,007.18
4188	50.98	52.23	1.25	1,566.67	29,386.97	23,522.46
4189	27.57	44.87	17.30	3,478.00	1,038,992.97	60,052.64
4190	34.48	44.61	10.13	1,430.73	335,241.95	33,089.05
4191	43.29	51.13	7.84	1,274.17	358,540.00	45,725.75
4192	50.45	55.28	4.84	1,029.20	98,773.01	20,426.15
4193	38.68	40.85	2.17	1,016.07	44,728.10	20,639.39
4194	23.98	33.23	9.26	1,012.37	151,908.18	16,409.14
4195	24.75	42.47	17.72	1,007.50	541,878.44	30,574.37
4196	28.04	42.37	14.33	802.63	237,528.38	16,577.03
4197	33.17	38.59	5.42	791.77	58,572.67	10,802.94
4198	45.87	47.87	2.00	1,798.13	72,750.74	36,425.27
4199	28.18	30.52	2.33	816.67	15,331.94	6,568.26
4200	28.07	35.79	7.72	812.53	75,586.98	9,797.32
4201	32.20	35.75	3.55	719.90	26,707.74	7,533.48
4202	24.82	42.67	17.85	601.17	327,186.80	18,330.50
4203	23.66	41.30	17.64	1,166.67	635,312.40	36,013.21
4204	46.39	53.65	7.25	1,012.37	217,319.37	29,955.28
4205	28.24	29.41	1.17	764.63	6,598.23	5,653.42
4206	26.44	38.24	11.79	1,306.83	280,182.83	23,755.34
4207	22.66	46.74	24.08	812.53	1,011,868.88	42,012.53
4208	34.26	35.55	1.29	631.87	9,166.48	7,088.49
4209	37.45	42.87	5.42	631.87	77,164.01	14,231.87
4210	45.47	56.77	11.30	612.30	302,407.56	26,771.47
4211	36.16	57.98	21.82	474.00	771,614.89	35,364.07
4212	32.60	44.69	12.09	474.00	123,819.95	10,241.17
4213	28.22	53.86	25.63	474.00	625,106.30	24,386.90
4214	35.29	38.54	3.25	2,288.33	110,044.11	33,838.33
4215	28.82	29.95	1.13	763.00	6,342.45	5,632.59
4216	28.26	41.86	13.60	1,285.17	336,699.75	24,762.32
4217	44.09	50.68	6.59	989.17	195,908.49	29,732.47
4218	34.76	45.06	10.30	948.53	242,546.16	23,551.30
4219	23.75	26.09	2.33	824.63	18,143.36	7,772.68
4220	27.70	38.96	11.26	824.63	154,878.85	13,757.79
4221	30.61	32.86	2.25	1,306.83	23,133.75	10,272.29
4222	35.98	45.15	9.17	900.00	216,136.44	23,563.26
4223	46.10	53.52	7.42	923.33	204,056.72	27,493.80
4224	32.90	36.06	3.16	1,755.00	62,764.82	19,851.96
4225	31.66	42.79	11.13	1,095.83	218,062.30	19,589.65
4226	43.67	46.42	2.75	1,026.97	67,043.99	24,349.31
4227	22.64	49.86	27.22	933.00	1,687,008.54	61,966.20
4228	23.06	42.95	19.88	933.00	649,949.79	32,685.54
4229	40.72	49.10	8.38	849.63	301,243.59	35,944.40
4230	30.94	41.07	10.13	812.53	128,952.27	12,727.85
4231	50.21	56.64	6.42	653.33	92,894.81	14,465.27
4232	24.72	29.43	4.71	653.33	33,637.39	7,138.17
4233	42.71	51.26	8.55	629.07	214,943.02	25,145.58
4234	36.73	50.68	13.96	628.73	364,047.67	26,085.08

4235	32.91	38.58	5.67	597.57	45,775.88	8,071.59
4236	37.68	40.68	2.99	546.27	31,540.26	10,532.66
4237	56.35	59.61	3.25	3,478.00	86,957.16	26,739.14
4238	33.20	46.05	12.84	572.73	186,406.22	14,513.28
4239	44.28	59.79	15.51	511.93	519,971.72	33,519.90
4240	56.65	58.40	1.75	1,605.50	25,941.83	14,794.95
4241	52.49	58.33	5.84	1,277.80	141,287.56	24,188.54
4242	25.72	51.48	25.76	1,128.90	1,669,491.72	64,819.11
4243	36.19	57.67	21.48	584.40	926,795.65	43,153.52
4244	27.46	30.30	2.84	1,063.33	26,492.92	9,333.90
4245	30.01	54.64	24.63	955.07	1,059,391.67	43,016.79
4246	35.54	55.02	19.47	955.03	1,094,181.22	56,186.85
4247	39.64	45.72	6.09	855.00	164,226.25	26,976.86
4248	25.45	28.29	2.84	853.37	22,348.06	7,873.59
4249	26.42	29.26	2.84	762.93	19,497.83	6,869.41
4250	47.47	57.07	9.59	489.50	168,806.31	17,599.06
4251	51.52	59.85	8.34	1,496.20	309,302.86	37,100.08
4252	53.10	59.73	6.63	1,113.43	133,566.76	20,137.08
4253	29.45	49.05	19.60	1,065.27	663,091.44	33,835.93
4254	40.29	50.13	9.84	811.33	373,495.32	37,942.05
4255	36.27	41.61	5.33	671.77	70,144.11	13,149.77
4256	30.56	34.31	3.75	657.80	22,193.32	5,912.82
4257	48.23	59.08	10.84	657.80	270,510.59	24,946.02
4258	35.16	59.85	24.68	615.87	1,298,905.46	52,619.37
4259	49.82	55.38	5.56	3,478.00	301,610.97	54,230.54
4260	56.24	59.49	3.25	2,421.67	81,025.74	24,915.25
4261	34.16	39.67	5.51	2,330.00	197,325.49	35,832.74
4262	25.09	34.35	9.26	1,330.00	184,265.16	19,904.35
4263	46.91	52.37	5.47	1,196.67	172,585.87	31,575.86
4264	26.90	30.15	3.25	1,163.33	36,015.28	11,074.62
4265	42.37	47.79	5.42	1,030.00	165,882.77	30,594.85
4266	38.21	53.22	15.01	875.00	735,531.75	49,008.60
4267	45.75	52.17	6.42	846.07	162,925.46	25,370.22
4268	30.11	38.04	7.93	765.30	72,810.97	9,179.97
4269	41.91	50.50	8.59	690.47	245,288.23	28,558.28
4270	31.26	33.59	2.33	633.33	12,723.74	5,450.90
4271	47.97	59.23	11.26	461.90	221,299.26	19,657.88
4272	43.45	52.68	9.23	1,755.00	641,377.46	69,507.95
4273	25.34	33.22	7.88	866.67	93,254.89	11,826.97
4274	32.23	41.05	8.82	736.33	106,405.16	12,061.45
4275	24.16	26.71	2.55	628.63	14,288.23	5,613.78
4276	27.83	43.26	15.43	621.17	230,412.22	14,935.26
4277	41.18	49.85	8.67	2,288.33	728,703.28	84,010.33
4278	40.44	48.32	7.88	1,373.10	429,427.01	54,518.56
4279	42.12	47.63	5.51	898.33	147,416.02	26,769.58
4280	37.90	40.44	2.55	866.67	42,562.12	16,722.47
4281	31.19	36.57	5.38	703.33	41,067.82	7,632.26
4282	30.79	35.84	5.05	703.33	35,470.17	7,028.56

4283	51.10	60.02	8.92	703.33	168,055.48	18,839.14
4284	41.39	47.35	5.96	703.33	137,446.68	23,055.16
4285	49.89	59.15	9.26	2,421.67	616,992.76	66,647.63
4286	29.09	30.47	1.38	736.67	7,338.70	5,325.30
4287	36.52	39.94	3.41	536.93	31,340.10	9,180.69
4288	35.74	41.52	5.78	1,576.13	173,686.94	30,073.88
4289	33.78	40.77	6.98	1,300.00	149,491.29	21,406.17
4290	48.95	59.58	10.64	1,248.33	499,558.10	46,970.30
4291	27.14	51.09	23.95	926.90	1,045,360.69	43,651.37
4292	32.81	37.52	4.71	912.10	53,349.17	11,321.19
4293	42.82	49.20	6.38	835.43	179,345.40	28,106.94
4294	44.72	49.51	4.80	767.70	98,908.34	20,617.67
4295	40.12	45.50	5.38	765.30	130,596.22	24,270.68
4296	28.22	41.48	13.26	760.23	191,780.71	14,462.80
4297	40.70	45.71	5.00	760.23	118,906.25	23,768.23
4298	31.23	47.44	16.21	743.90	313,209.08	19,324.09
4299	21.45	48.38	26.92	705.27	1,265,198.20	46,992.71
4300	36.47	59.68	23.21	700.10	1,456,276.17	62,748.29
4301	25.41	36.80	11.38	680.93	136,342.40	11,977.13
4302	26.84	37.81	10.96	662.37	122,802.68	11,200.14
4303	35.48	43.30	7.82	1,503.23	258,129.39	33,012.34
4304	27.92	53.48	25.56	1,221.30	1,714,946.80	67,097.82
4305	30.81	44.79	13.98	893.33	254,306.60	18,186.11
4306	33.04	41.50	8.46	890.63	129,314.93	15,284.96
4307	30.60	43.61	13.01	890.63	214,629.94	16,503.04
4308	25.55	51.11	25.56	890.63	1,297,339.97	50,758.83
4309	28.98	51.25	22.27	890.63	818,637.29	36,762.13
4310	50.56	53.15	2.59	760.23	32,544.10	12,583.26
4311	51.25	53.17	1.92	753.33	20,737.03	10,828.35
4312	31.98	59.95	27.97	711.23	1,512,946.73	54,086.73
4313	29.11	59.00	29.89	700.13	1,595,287.80	53,366.33
4314	27.50	30.30	2.80	700.13	17,164.58	6,136.21
4315	22.66	24.57	1.91	651.53	11,320.98	5,928.49
4316	20.47	28.31	7.84	629.73	74,093.73	9,449.41
4317	34.31	45.28	10.96	601.50	162,206.41	14,793.94
4318	37.90	59.63	21.73	587.50	1,216,210.23	55,972.35
4319	31.85	45.81	13.97	1,548.33	495,244.25	35,457.86
4320	33.84	41.48	7.63	1,185.50	159,911.21	20,950.32
4321	23.20	51.22	28.02	1,102.47	2,178,260.64	77,749.38
4322	33.76	45.31	11.55	1,097.00	305,389.57	26,439.09
4323	30.74	50.13	19.39	1,005.83	630,127.17	32,499.14
4324	29.47	35.80	6.34	881.33	59,571.34	9,400.58
4325	36.35	41.70	5.35	881.33	92,956.22	17,372.77
4326	34.77	47.69	12.92	760.23	293,829.44	22,736.43
4327	32.10	59.99	27.89	700.13	1,493,235.37	53,544.64
4328	24.29	32.29	8.00	700.13	78,156.54	9,769.57
4329	25.00	29.25	4.25	670.63	28,885.69	6,793.35
4330	27.72	28.80	1.08	670.30	5,471.26	5,081.45

4331	23.11	37.79	14.68	670.30	230,264.98	15,686.21
4332	26.18	30.97	4.80	610.37	29,549.46	6,159.65
4333	40.70	49.24	8.55	1,548.33	563,464.55	65,918.13
4334	22.66	50.01	27.35	1,275.87	2,435,805.19	89,058.29
4335	45.84	53.20	7.36	1,209.47	289,805.65	39,381.63
4336	39.93	41.92	2.00	1,066.67	49,890.38	24,979.41
4337	22.40	45.10	22.71	765.30	816,998.04	35,980.25
4338	52.18	54.18	2.00	765.30	20,461.10	10,244.58
4339	43.42	47.18	3.75	765.30	73,870.27	19,680.76
4340	27.99	30.32	2.33	760.23	15,263.88	6,546.79
4341	31.02	39.46	8.44	760.23	87,316.29	10,344.19
4342	56.58	59.84	3.25	2,288.33	76,564.59	23,543.45
4343	31.02	40.28	9.26	1,637.33	221,727.95	23,951.08
4344	22.61	32.37	9.76	1,103.33	181,471.75	18,595.51
4345	37.95	41.75	3.80	770.80	61,976.83	16,321.46
4346	29.46	34.84	5.38	576.20	30,629.54	5,692.35
4347	30.22	33.97	3.74	538.33	16,973.89	4,535.48
4348	47.22	52.52	5.29	487.87	61,841.98	11,683.40
4349	45.57	47.85	2.28	445.40	20,841.16	9,121.13
4350	44.31	47.47	3.16	1,606.00	117,359.47	37,119.76
4351	32.86	59.94	27.08	1,577.37	2,941,127.74	108,600.06
4352	27.27	52.58	25.31	1,082.97	1,422,956.56	56,228.12
4353	39.95	46.62	6.67	966.67	223,160.84	33,451.21
4354	28.16	52.97	24.81	887.77	1,048,159.74	42,245.84
4355	27.92	34.13	6.21	837.07	60,934.09	9,806.41
4356	32.24	40.62	8.38	815.70	105,731.09	12,615.84
4357	52.14	55.13	2.99	666.10	29,081.60	9,720.50
4358	24.07	40.45	16.39	657.37	285,928.24	17,449.22
4359	39.30	52.05	12.76	635.97	436,765.02	34,239.53
4360	42.65	53.16	10.51	633.23	314,475.32	29,922.70
4361	36.07	58.00	21.93	624.40	1,018,653.54	46,452.84
4362	32.30	35.29	2.99	619.20	19,139.21	6,391.41
4363	33.71	54.89	21.18	615.87	676,732.85	31,950.26
4364	36.60	50.96	14.36	615.87	368,799.26	25,674.56
4365	36.83	59.83	23.00	615.87	1,296,303.19	56,367.72
4366	36.92	59.89	22.97	615.87	1,302,638.87	56,704.02
4367	19.31	48.70	29.40	615.87	1,484,725.82	50,505.58
4368	29.47	44.19	14.72	582.10	182,123.91	12,372.09
4369	36.67	59.67	23.00	582.10	1,209,336.83	52,586.13
4370	27.42	44.59	17.17	576.20	264,979.12	15,435.27
4371	29.28	31.87	2.59	568.00	11,570.60	4,473.80
4372	37.90	40.32	2.42	568.00	26,399.47	10,912.58
4373	32.21	47.85	15.64	505.17	215,867.91	13,803.75
4374	23.31	25.59	2.28	415.57	8,584.43	3,756.97
4375	23.92	36.13	12.22	1,606.00	401,618.27	32,875.23
4376	35.38	38.08	2.71	1,066.67	42,122.67	15,561.51
4377	35.56	44.27	8.72	966.73	200,926.66	23,055.09
4378	33.42	35.30	1.87	933.33	18,822.45	10,044.15

4379	25.37	28.29	2.92	844.53	22,780.38	7,814.70
4380	25.03	41.67	16.64	806.40	353,602.31	21,252.24
4381	50.56	53.15	2.58	698.23	29,855.25	11,555.85
4382	40.30	57.57	17.26	697.23	1,042,180.32	60,370.71
4383	51.18	59.34	8.16	689.40	138,659.39	16,983.45
4384	32.85	41.40	8.55	635.97	92,292.03	10,796.98
4385	29.95	53.56	23.61	635.97	666,984.72	28,248.95
4386	27.47	46.55	19.08	621.30	371,896.78	19,492.01
4387	19.77	39.65	19.88	616.50	478,894.47	24,083.28
4388	30.07	47.54	17.47	615.87	269,814.75	15,440.95
4389	34.66	39.37	4.71	615.87	44,995.07	9,548.37
4390	39.99	48.54	8.55	606.73	211,106.15	24,696.71
4391	24.55	27.47	2.91	606.73	16,651.11	5,717.45
4392	24.42	27.13	2.70	606.73	15,339.54	5,672.68
4393	21.63	29.39	7.76	570.17	64,985.46	8,378.56
4394	42.33	49.92	7.59	1,606.00	429,188.94	56,553.78
4395	25.75	32.59	6.84	621.30	53,556.39	7,828.63
4396	28.65	39.57	10.92	542.07	94,888.15	8,688.95
4397	25.78	34.20	8.42	542.07	66,199.73	7,860.41
4398	50.07	52.87	2.80	1,966.67	87,759.71	31,312.12
4399	50.66	53.29	2.63	1,966.67	85,757.91	32,605.87
4400	55.36	58.16	2.80	1,966.67	61,540.50	22,000.28
4401	36.36	39.35	2.99	1,966.67	97,795.12	32,658.02
4402	52.48	59.73	7.25	1,966.67	300,578.12	41,431.65
4403	52.42	60.01	7.59	1,966.67	336,469.13	44,336.19
4404	36.64	45.88	9.24	1,700.00	434,810.72	47,037.91
4405	48.42	57.49	9.07	1,259.23	364,186.17	40,171.64
4406	39.88	59.06	19.17	1,066.67	2,094,257.69	109,231.79
4407	54.79	56.12	1.33	657.10	9,679.51	7,254.66
4408	20.50	23.46	2.96	723.20	21,879.66	7,394.51
4409	22.96	38.56	15.59	657.10	274,733.05	17,617.28
4410	26.04	47.69	21.64	584.60	487,674.56	22,531.80
4411	31.75	57.42	25.68	460.20	728,734.30	28,378.11
4412	28.19	42.02	13.83	1,606.00	450,042.18	32,547.14
4413	26.10	29.72	3.63	822.43	27,673.79	7,629.10
4414	24.99	26.99	2.00	657.73	11,490.97	5,753.37
4415	31.27	54.70	23.43	638.53	704,927.23	30,089.87
4416	28.48	43.12	14.64	624.10	199,050.85	13,600.44
4417	24.82	39.65	14.83	609.87	217,139.92	14,644.51
4418	18.85	44.95	26.10	505.17	848,677.05	32,514.66
4419	45.90	51.40	5.51	2,421.67	363,535.73	66,015.20
4420	31.74	39.62	7.88	1,266.67	140,012.32	17,775.48
4421	30.47	33.55	3.08	970.60	25,040.60	8,117.07
4422	22.69	43.18	20.48	824.77	670,820.71	32,747.03
4423	27.43	30.84	3.42	795.17	24,372.81	7,133.98
4424	50.65	54.90	4.25	696.67	54,772.61	12,881.45
4425	55.69	59.48	3.80	773.07	35,979.49	9,475.12
4426	36.46	37.62	1.16	703.33	11,756.74	10,120.78

4427	51.02	57.65	6.63	578.57	80,271.15	12,102.01
4428	49.49	53.91	4.42	1,413.07	123,634.32	27,976.77
4429	27.50	38.67	11.17	815.37	151,496.43	13,559.64
4430	47.31	50.40	3.08	802.87	49,780.68	16,136.72
4431	25.76	28.01	2.25	699.10	14,170.74	6,307.71
4432	43.60	52.52	8.92	699.10	244,049.35	27,366.52
4433	33.11	35.70	2.59	699.10	19,528.54	7,550.76
4434	57.11	59.61	2.50	699.10	14,851.85	5,930.99
4435	30.66	39.58	8.92	699.10	84,165.31	9,437.89
4436	29.41	36.21	6.80	699.10	53,743.59	7,903.47
4437	49.10	59.53	10.42	681.57	238,883.29	22,915.22
4438	35.83	42.33	6.50	666.10	89,236.10	13,719.96
4439	51.79	52.95	1.16	657.73	10,184.23	8,767.08
4440	34.90	36.06	1.16	657.73	9,335.21	8,036.21
4441	25.17	28.42	3.25	657.73	20,046.08	6,164.13
4442	20.69	21.85	1.16	657.73	6,742.32	5,804.12
4443	22.89	25.22	2.33	633.23	14,204.03	6,092.21
4444	21.57	33.21	11.64	633.23	147,226.86	12,653.12
4445	43.79	54.38	10.59	622.07	302,084.43	28,520.65
4446	38.51	39.67	1.16	605.10	13,001.38	11,192.23
4447	51.66	55.33	3.67	1,503.23	93,361.20	25,430.48
4448	21.53	39.83	18.31	802.87	482,565.53	26,359.83
4449	23.79	27.53	3.74	738.77	28,601.93	7,642.54
4450	47.72	59.35	11.64	659.33	331,194.82	28,463.88
4451	31.65	34.16	2.50	657.73	15,285.35	6,104.10
4452	24.21	26.46	2.25	635.63	12,609.23	5,612.64
4453	40.65	44.15	3.50	633.23	62,815.49	17,926.24
4454	22.34	24.67	2.33	633.23	13,649.83	5,854.51
4455	43.44	55.35	11.90	633.23	381,185.84	32,028.74
4456	48.29	55.91	7.62	622.07	129,607.71	16,998.50
4457	33.88	40.59	6.72	601.50	66,319.68	9,876.25
4458	28.02	48.03	20.01	1,413.07	936,475.01	46,798.11
4459	41.68	47.10	5.42	970.60	168,921.35	31,171.03
4460	39.56	43.47	3.91	825.17	85,464.36	21,875.52
4461	28.89	34.31	5.42	825.17	47,504.95	8,761.65
4462	31.92	40.84	8.92	825.17	113,412.60	12,717.54
4463	47.42	48.58	1.16	825.17	16,384.23	14,104.35
4464	34.41	38.82	4.41	825.17	52,573.45	11,911.43
4465	35.42	42.63	7.21	825.17	121,923.71	16,901.69
4466	36.90	41.06	4.16	825.17	67,639.84	16,253.16
4467	23.57	24.99	1.42	703.33	8,392.92	5,913.93
4468	31.31	33.81	2.50	657.73	14,317.90	5,717.76
4469	28.13	30.63	2.50	584.83	11,854.32	4,733.95
4470	52.99	56.12	3.13	1,066.67	51,388.13	16,438.80
4471	44.29	46.67	2.38	1,013.03	51,758.27	21,764.71
4472	53.38	56.50	3.13	946.37	40,070.38	12,818.31
4473	51.48	59.94	8.46	772.73	162,862.52	19,250.27
4474	31.42	51.64	20.22	709.43	525,996.64	26,007.69

4475	26.35	48.00	21.65	700.13	610,417.15	28,199.25
4476	54.09	55.96	1.87	700.13	14,069.88	7,508.05
4477	38.64	55.12	16.47	664.07	739,737.08	44,903.38
4478	49.85	59.52	9.68	663.50	209,854.56	21,686.56
4479	43.59	47.71	4.12	652.40	70,150.93	17,013.35
4480	18.92	40.26	21.34	577.57	560,462.48	26,260.44
4481	25.12	43.84	18.71	570.47	330,874.14	17,682.15
4482	21.09	42.52	21.43	558.10	500,655.01	23,359.21
4483	23.57	42.02	18.45	521.63	319,437.27	17,311.75
4484	20.10	26.52	6.42	512.37	43,205.92	6,727.88
4485	35.23	53.20	17.97	512.37	453,408.21	25,231.59
4486	23.84	39.43	15.59	505.43	207,284.95	13,292.17
4487	22.18	30.65	8.47	481.53	60,376.40	7,131.84
4488	29.68	32.97	3.29	481.53	13,342.27	4,054.90
4489	32.74	35.78	3.04	445.40	14,477.42	4,760.59
4490	38.11	40.66	2.55	445.40	22,266.17	8,748.28
4491	25.88	47.22	21.34	442.13	383,507.98	17,969.24
4492	43.93	59.39	15.46	442.13	486,017.32	31,436.53
4493	42.20	46.49	4.29	442.13	51,692.40	12,048.36
4494	37.79	47.97	10.17	442.13	154,456.18	15,183.55
4495	46.22	50.68	4.46	415.57	42,985.72	9,631.55
4496	23.82	26.41	2.59	415.57	10,227.36	3,954.43
4497	45.85	48.35	2.50	415.57	22,452.35	8,966.20
4498	41.42	43.22	1.80	415.57	17,620.81	9,804.26
4499	41.51	45.72	4.21	415.57	49,241.65	11,693.69
4500	36.81	40.44	3.63	415.57	27,739.81	7,641.53
4501	22.62	24.42	1.80	415.57	6,767.33	3,765.36
4502	38.22	42.06	3.84	415.57	36,087.83	9,401.90
4503	41.11	42.91	1.80	415.57	16,894.63	9,400.21
4504	21.93	26.39	4.46	415.57	21,348.94	4,783.52
4505	45.80	48.26	2.46	415.57	22,022.82	8,951.37
4506	37.48	41.90	4.41	415.57	38,260.67	8,668.62
4507	52.55	55.80	3.25	2,288.33	109,671.72	33,723.82
4508	31.96	39.96	8.00	1,203.33	137,893.94	17,236.74
4509	32.53	49.05	16.51	815.27	425,269.48	25,754.66
4510	42.16	44.29	2.13	814.53	39,967.65	18,775.02
4511	38.28	50.70	12.42	803.77	444,081.35	35,749.82
4512	21.97	44.07	22.10	743.90	767,587.45	34,738.92
4513	33.44	39.28	5.84	742.30	63,945.08	10,947.45
4514	34.16	40.78	6.62	742.30	82,149.24	12,410.79
4515	25.48	30.87	5.38	683.43	40,463.39	7,519.93
4516	37.48	40.77	3.29	681.53	43,000.18	13,068.33
4517	43.70	59.28	15.58	663.50	738,602.58	47,396.26
4518	26.63	31.50	4.87	615.10	31,585.90	6,480.53
4519	45.04	48.45	3.42	415.57	31,706.17	9,280.48
4520	47.02	49.93	2.92	1,249.63	69,548.62	23,858.31
4521	28.12	48.58	20.46	876.00	603,596.45	29,504.85
4522	37.21	39.79	2.59	683.33	30,952.24	11,967.76

4523	51.35	59.35	8.00	676.43	132,487.15	16,560.89
4524	19.96	45.44	25.48	676.43	1,070,385.61	42,000.73
4525	39.70	56.48	16.78	615.87	813,390.44	48,463.52
4526	31.00	53.88	22.88	612.30	604,818.18	26,431.83
4527	29.93	52.38	22.44	606.73	552,090.88	24,601.78
4528	28.18	31.22	3.04	579.53	15,154.69	4,983.30
4529	23.60	48.83	25.23	576.20	806,337.12	31,959.28
4530	36.03	47.08	11.05	576.20	195,911.68	17,730.66
4531	44.16	57.56	13.40	576.20	419,944.33	31,339.13
4532	19.26	40.90	21.64	576.20	542,249.13	25,062.80
4533	26.41	32.75	6.34	553.27	40,639.89	6,413.13
4534	25.66	32.21	6.55	547.07	44,639.77	6,817.37
4535	30.88	34.17	3.29	542.07	16,125.29	4,900.69
4536	30.69	51.25	20.56	542.07	392,421.11	19,087.65
4537	30.93	36.05	5.12	542.07	29,269.69	5,716.12
4538	38.03	43.15	5.12	542.07	67,669.78	13,215.34
4539	31.78	55.62	23.84	542.07	674,194.58	28,281.92
4540	21.98	35.37	13.39	542.07	168,023.95	12,549.36
4541	36.28	47.96	11.68	542.07	203,399.07	17,419.21
4542	42.29	56.61	14.32	542.07	490,075.17	34,228.36
4543	26.83	30.12	3.29	542.07	17,004.22	5,167.81
4544	45.74	53.74	8.00	1,088.77	290,561.65	36,320.21
4545	19.60	22.89	3.29	615.87	21,335.77	6,484.23
4546	36.87	57.03	20.15	505.17	755,608.11	37,492.79
4547	26.40	37.24	10.84	505.17	92,207.41	8,503.21
4548	41.49	49.16	7.67	471.30	138,092.86	18,001.39
4549	53.01	56.26	3.25	2,572.50	113,854.77	35,010.10
4550	35.85	44.67	8.82	860.47	186,019.06	21,086.01
4551	48.85	52.59	3.74	803.77	61,493.39	16,431.25
4552	30.46	57.69	27.23	505.17	819,530.81	30,096.46
4553	24.74	54.67	29.93	1,587.40	3,399,803.11	113,596.50
4554	24.87	41.04	16.17	1,140.40	506,103.61	31,299.19
4555	40.24	50.91	10.68	1,140.40	587,590.89	55,034.82
4556	51.44	56.31	4.87	849.63	77,029.61	15,804.28
4557	33.90	52.72	18.82	849.63	700,030.33	37,203.13
4558	35.71	50.26	14.56	849.63	483,749.44	33,233.30
4559	36.03	44.70	8.67	849.63	182,069.29	20,996.93
4560	41.82	46.69	4.87	849.63	124,739.48	25,592.98
4561	23.59	42.68	19.10	849.63	551,703.31	28,891.21
4562	53.56	56.56	2.99	1,463.33	59,058.87	19,722.31
4563	29.78	48.87	19.10	926.67	527,558.54	27,626.81
4564	28.32	42.78	14.46	800.83	240,431.86	16,623.91
4565	36.19	46.24	10.05	779.57	224,991.78	22,388.77
4566	34.92	55.43	20.52	779.57	932,006.62	45,430.34
4567	37.44	43.75	6.31	746.87	114,460.48	18,132.85
4568	28.50	53.77	25.27	722.20	926,060.34	36,648.82
4569	32.33	38.54	6.21	721.30	59,183.13	9,524.62
4570	27.90	55.67	27.76	666.47	1,216,707.96	43,826.94

4571	29.89	44.41	14.51	666.10	203,848.36	14,046.56
4572	32.31	42.90	10.59	652.60	126,936.59	11,984.44
4573	28.42	36.01	7.59	640.93	60,795.28	8,010.93
4574	29.62	46.24	16.62	640.93	265,007.06	15,945.86
4575	39.08	42.46	3.38	640.93	51,787.27	15,330.38
4576	37.05	39.30	2.25	640.93	24,581.97	10,941.97
4577	24.42	40.85	16.43	640.93	279,913.60	17,039.44
4578	29.68	51.79	22.12	640.93	542,044.68	24,510.20
4579	22.25	25.51	3.25	591.30	19,154.62	5,890.00
4580	31.21	46.05	14.84	576.20	201,666.13	13,588.36
4581	50.22	51.68	1.46	576.20	12,158.65	8,326.28
4582	28.16	44.75	16.59	574.33	233,323.33	14,060.26
4583	29.04	42.93	13.89	574.33	150,972.36	10,870.96
4584	37.39	59.57	22.17	574.33	1,182,948.54	53,351.81
4585	23.75	47.36	23.61	1,140.40	1,344,516.15	56,944.58
4586	32.33	51.15	18.82	849.63	594,177.20	31,577.56
4587	48.95	53.82	4.87	849.63	92,603.09	18,999.51
4588	32.75	43.42	10.68	849.63	180,101.26	16,868.61
4589	34.12	45.25	11.13	849.63	230,674.16	20,722.64
4590	22.41	45.29	22.88	1,349.63	1,461,575.93	63,873.95
4591	32.98	58.75	25.77	1,156.50	2,129,185.36	82,623.08
4592	36.53	55.70	19.17	1,091.77	1,316,560.44	68,668.84
4593	27.13	43.91	16.78	895.60	380,402.55	22,665.19
4594	22.67	25.21	2.55	846.77	20,902.70	8,212.58
4595	31.10	34.09	2.99	846.77	23,026.77	7,689.63
4596	30.91	33.45	2.55	762.40	16,412.81	6,448.52
4597	29.60	44.41	14.81	762.40	240,681.99	16,256.28
4598	31.45	45.29	13.85	762.40	233,727.35	16,879.80
4599	30.53	33.12	2.59	761.43	16,231.86	6,276.09
4600	34.82	58.84	24.01	749.13	1,383,628.34	57,618.29
4601	46.65	49.90	3.25	2,421.67	166,701.40	51,260.33
4602	38.68	41.89	3.21	1,230.00	86,847.84	27,093.56
4603	48.38	51.58	3.21	1,095.83	67,186.77	20,959.98
4604	46.67	60.02	13.34	950.30	675,313.66	50,613.86
4605	48.53	51.79	3.25	825.17	51,417.34	15,810.72
4606	44.46	59.15	14.69	800.00	745,991.97	50,780.88
4607	25.59	44.90	19.30	674.90	430,828.36	22,317.96
4608	31.80	54.02	22.22	666.77	693,660.55	31,211.30
4609	34.24	37.74	3.50	659.77	30,537.26	8,714.70
4610	24.48	39.65	15.16	610.57	225,177.05	14,849.07
4611	22.15	23.38	1.23	577.83	6,058.35	4,924.94
4612	25.99	40.72	14.72	577.83	200,077.52	13,589.19
4613	28.76	31.68	2.92	573.40	14,304.68	4,907.15
4614	52.61	55.61	2.99	533.33	23,308.81	7,783.82
4615	33.75	48.55	14.80	502.73	230,957.36	15,602.34
4616	43.71	46.87	3.16	1,511.43	115,060.66	36,392.67
4617	30.39	33.60	3.21	889.07	23,815.71	7,429.69
4618	37.58	40.53	2.96	870.00	49,071.27	16,599.64

4619	25.31	28.52	3.21	787.13	23,604.74	7,363.87
4620	28.57	37.57	9.01	766.37	94,792.87	10,526.13
4621	41.04	47.12	6.08	683.33	136,860.04	22,501.76
4622	42.02	49.69	7.67	650.47	176,260.17	22,976.77
4623	42.64	44.39	1.75	672.13	26,693.75	15,271.50
4624	45.22	52.86	7.63	672.13	161,035.83	21,097.66
4625	56.05	58.47	2.42	1,397.47	31,947.03	13,205.74
4626	34.97	37.64	2.67	900.00	32,521.62	12,187.26
4627	31.85	55.31	23.46	841.97	1,021,066.79	43,528.31
4628	29.96	44.75	14.79	833.03	262,525.23	17,751.34
4629	27.26	38.84	11.58	829.27	162,134.57	14,003.58
4630	51.10	54.09	2.99	822.43	38,679.55	12,916.77
4631	28.86	32.07	3.21	802.87	23,181.88	7,231.95
4632	46.39	58.21	11.82	777.63	414,408.50	35,070.51
4633	37.85	46.86	9.01	772.73	219,991.55	24,428.63
4634	35.53	59.14	23.61	768.87	1,533,176.35	64,934.95
4635	39.97	41.88	1.92	768.87	34,507.16	18,018.76
4636	57.31	59.30	2.00	674.90	11,218.89	5,617.14
4637	45.06	52.96	7.90	662.73	166,044.01	21,014.58
4638	54.16	59.32	5.16	659.33	50,780.46	9,838.04
4639	31.93	34.39	2.46	656.67	15,259.43	6,209.24
4640	23.05	29.72	6.67	591.17	49,363.35	7,399.43
4641	25.60	52.36	26.76	615.87	1,029,707.60	38,473.05
4642	24.72	48.31	23.59	615.87	712,018.65	30,180.79
4643	20.90	47.75	26.85	592.93	1,072,270.14	39,940.67
4644	27.83	51.69	23.86	592.93	664,061.88	27,831.28
4645	33.70	56.67	22.97	576.20	809,765.19	35,257.58
4646	53.60	56.14	2.55	576.20	19,433.10	7,635.18
4647	18.78	44.97	26.18	573.33	969,233.23	37,016.86
4648	53.52	59.64	6.13	557.57	60,636.62	9,893.77
4649	29.32	40.70	11.38	546.27	98,515.02	8,654.15
4650	53.23	55.51	2.28	546.27	15,587.09	6,821.69
4651	44.06	56.15	12.08	545.93	324,500.27	26,851.64
4652	35.51	40.85	5.33	545.93	51,491.72	9,653.05
4653	49.48	59.95	10.47	545.93	192,397.62	18,383.54
4654	33.63	59.53	25.91	545.93	1,124,762.76	43,415.65
4655	45.02	56.24	11.22	545.93	266,931.31	23,798.22
4656	25.67	28.42	2.75	545.93	13,824.75	5,020.93
4657	48.50	59.30	10.80	545.93	223,309.42	20,671.55
4658	27.98	47.49	19.52	545.93	354,886.23	18,185.24
4659	43.04	59.15	16.11	545.93	641,021.57	39,784.54
4660	34.07	36.99	2.92	545.93	19,489.43	6,685.76
4661	20.96	38.19	17.22	545.93	301,244.30	17,491.91
4662	35.35	41.98	6.63	545.93	69,202.01	10,433.18
4663	32.59	52.93	20.34	545.93	466,755.18	22,944.87
4664	22.28	39.34	17.05	542.07	272,843.80	16,000.64
4665	32.73	38.85	6.13	542.07	45,045.12	7,349.79
4666	22.51	38.77	16.26	542.07	242,329.37	14,903.15

4667	28.63	47.33	18.70	542.07	305,801.97	16,351.85
4668	39.98	59.49	19.52	541.70	1,105,362.29	56,641.48
4669	28.50	54.06	25.56	541.70	745,303.90	29,157.12
4670	37.30	42.10	4.79	541.70	56,452.47	11,774.37
4671	27.38	34.92	7.55	541.70	50,375.43	6,674.06
4672	30.25	51.17	20.93	541.70	392,143.99	18,739.53
4673	44.05	49.47	5.42	541.70	80,761.43	14,895.36
4674	20.26	39.36	19.10	541.70	370,683.38	19,411.68
4675	49.49	59.41	9.92	540.90	177,011.34	17,842.90
4676	40.04	43.29	3.25	535.80	46,832.45	14,400.88
4677	37.84	59.02	21.18	535.67	1,053,048.26	49,717.06
4678	23.26	28.31	5.05	516.87	29,501.41	5,845.83
4679	20.39	37.69	17.30	512.37	273,295.59	15,801.19
4680	47.45	50.29	2.84	509.90	28,819.08	10,153.44
4681	42.04	57.64	15.59	509.90	554,426.36	35,552.64
4682	20.78	29.49	8.72	509.90	71,732.17	8,230.82
4683	31.44	37.98	6.54	508.20	39,978.68	6,110.64
4684	25.21	31.42	6.21	508.20	37,325.20	6,006.92
4685	49.87	52.29	2.42	508.20	21,533.98	8,901.36
4686	33.24	44.99	11.76	502.73	132,278.10	11,251.81
4687	31.13	33.58	2.46	481.53	10,133.47	4,123.43
4688	24.67	28.42	3.75	481.53	18,297.97	4,875.01
4689	46.03	59.44	13.41	481.53	326,141.63	24,328.98
4690	33.39	59.24	25.85	479.43	966,286.45	37,373.59
4691	22.64	47.49	24.85	479.43	662,352.27	26,651.81
4692	22.63	24.79	2.16	455.67	9,048.42	4,185.90
4693	28.75	36.42	7.67	453.80	43,646.32	5,689.61
4694	46.85	49.44	2.59	445.40	23,778.16	9,193.89
4695	51.50	59.99	8.49	445.40	94,274.69	11,107.25
4696	31.70	37.49	5.79	445.40	30,722.81	5,304.55
4697	31.65	34.28	2.63	442.13	10,845.70	4,123.62
4698	34.25	59.35	25.10	442.13	897,470.42	35,753.84
4699	26.89	46.48	19.59	442.13	295,894.37	15,100.87
4700	38.04	56.66	18.62	442.13	603,225.66	32,398.08
4701	54.27	59.32	5.05	442.13	33,148.70	6,568.55
4702	55.72	57.56	1.84	442.13	8,323.21	4,527.53
4703	36.85	39.98	3.13	442.13	23,999.56	7,677.34
4704	26.19	38.74	12.55	442.13	103,724.89	8,268.09
4705	38.90	43.15	4.25	442.13	47,697.33	11,217.48
4706	36.09	57.02	20.93	442.13	664,044.24	31,732.93
4707	37.00	52.64	15.65	442.13	342,724.76	21,904.14
4708	44.79	59.72	14.92	442.13	422,398.53	28,309.85
4709	39.56	42.27	2.71	442.13	29,072.17	10,740.22
4710	34.04	50.76	16.72	442.13	275,753.19	16,491.88
4711	43.72	59.89	16.17	442.13	522,271.54	32,293.60
4712	39.11	53.97	14.87	442.13	395,088.09	26,577.06
4713	44.30	56.40	12.10	442.13	263,149.22	21,755.26
4714	44.36	59.28	14.92	442.13	422,519.80	28,312.78

4715	48.33	59.88	11.55	442.13	198,844.02	17,219.00
4716	21.11	34.06	12.95	442.13	125,162.50	9,666.59
4717	45.12	59.96	14.84	442.13	383,523.59	25,846.77
4718	38.86	52.73	13.87	442.13	331,588.14	23,914.18
4719	37.27	48.48	11.22	442.13	177,226.83	15,800.63
4720	44.26	58.77	14.51	442.13	383,338.49	26,419.67
4721	35.70	44.33	8.63	442.13	91,749.21	10,627.88
4722	42.17	45.17	2.99	439.80	32,734.05	10,931.32
4723	22.44	24.28	1.84	421.53	7,032.36	3,825.35
4724	23.41	36.13	12.72	415.57	110,255.06	8,669.34
4725	27.40	29.36	1.96	415.57	6,640.75	3,390.04
4726	42.53	45.58	3.04	415.57	31,498.36	10,348.24
4727	38.87	48.79	9.92	415.57	160,354.04	16,163.83
4728	50.60	58.19	7.59	415.57	80,898.28	10,659.88
4729	47.72	50.26	2.55	415.57	20,829.76	8,183.92
4730	53.67	56.71	3.04	415.57	17,079.90	5,611.31
4731	28.42	30.38	1.96	415.57	6,455.11	3,295.27
4732	48.69	59.95	11.25	415.57	180,146.28	16,006.18
4733	57.35	60.01	2.67	415.57	10,003.11	3,748.60
4734	27.77	37.78	10.01	415.57	63,508.43	6,347.37
4735	44.76	59.59	14.83	415.57	393,153.70	26,515.35
4736	53.39	55.52	2.13	415.57	10,967.07	5,158.48
4737	44.65	47.40	2.75	415.57	26,042.28	9,458.14
4738	37.13	39.26	2.13	415.57	15,118.84	7,111.31
4739	27.20	29.00	1.80	415.57	6,055.70	3,369.41
4740	40.56	49.19	8.63	415.57	153,224.95	17,749.00
4741	21.05	25.27	4.21	415.57	19,173.07	4,553.14
4742	47.04	55.76	8.72	415.57	113,936.83	13,073.54
4743	43.07	55.62	12.55	415.57	270,179.97	21,536.51
4744	25.15	27.78	2.63	415.57	9,613.72	3,655.22
4745	48.57	56.12	7.55	415.57	89,799.83	11,897.26
4746	39.48	42.23	2.75	415.57	27,646.94	10,040.93
4747	40.16	42.75	2.59	415.57	27,009.15	10,443.16
4748	30.36	47.67	17.30	415.57	182,961.08	10,573.27
4749	41.12	46.37	5.25	415.57	66,731.53	12,699.17
4750	32.75	47.58	14.84	415.57	170,048.75	11,460.08
4751	23.99	30.08	6.08	415.57	32,206.00	5,295.13
4752	40.74	42.54	1.80	415.57	18,218.09	10,136.59
4753	43.67	45.58	1.92	408.80	17,225.49	8,994.71
4754	24.75	27.38	2.63	369.00	9,048.61	3,440.36
4755	29.04	30.54	1.50	348.07	3,780.66	2,527.36
4756	54.27	57.31	3.04	1,166.67	44,005.40	14,457.22
4757	27.67	54.04	26.37	929.43	1,456,422.34	55,230.56
4758	26.62	48.14	21.52	649.60	560,259.34	26,037.01
4759	18.70	42.67	23.97	649.60	849,986.92	35,456.60
4760	20.88	43.83	22.95	649.57	729,965.64	31,809.63
4761	20.84	45.00	24.17	641.07	864,988.08	35,791.93
4762	57.04	59.25	2.21	622.07	11,524.30	5,218.82

4763	23.00	48.64	25.64	622.07	898,727.82	35,046.54
4764	22.40	32.82	10.42	621.30	111,939.27	10,737.93
4765	26.07	38.49	12.42	598.47	138,420.17	11,140.76
4766	35.65	49.58	13.92	560.53	283,702.78	20,380.14
4767	46.61	55.87	9.26	2,421.67	674,119.68	72,818.49
4768	28.79	31.88	3.10	1,326.67	35,425.29	11,432.57
4769	50.11	59.28	9.17	748.33	197,214.94	21,500.43
4770	47.41	52.20	4.79	671.83	75,700.26	15,788.91
4771	21.72	25.43	3.71	578.57	23,093.64	6,220.80
4772	42.81	51.53	8.72	500.27	175,379.19	20,123.67
4773	25.26	42.69	17.43	1,243.97	613,917.08	35,221.59
4774	41.08	47.58	6.50	822.43	178,786.98	27,511.49
4775	29.39	45.89	16.50	785.67	307,412.84	18,635.72
4776	25.10	45.82	20.72	725.00	547,057.94	26,398.22
4777	38.38	49.14	10.76	679.30	294,283.46	27,352.55
4778	49.99	55.91	5.92	679.13	92,742.85	15,671.82
4779	40.18	44.68	4.50	662.47	87,657.42	19,473.50
4780	40.28	51.58	11.30	591.57	345,503.88	30,586.69
4781	31.50	32.92	1.42	576.20	6,642.93	4,680.83
4782	55.94	57.44	1.50	545.27	8,245.19	5,511.89
4783	27.98	43.32	15.34	540.83	198,870.55	12,962.10
4784	33.72	36.72	2.99	540.83	19,373.55	6,469.67
4785	39.28	40.77	1.50	444.67	13,859.09	9,264.78
4786	57.99	59.49	1.50	444.67	5,432.35	3,631.52
4787	58.33	59.83	1.50	444.67	4,556.46	3,045.98
4788	41.18	42.68	1.50	444.67	14,876.10	9,944.65
4789	36.14	37.64	1.50	444.67	9,452.10	6,318.71
4790	35.59	37.08	1.50	444.67	9,044.80	6,046.44
4791	25.13	26.63	1.50	444.67	5,386.16	3,600.64
4792	18.62	20.12	1.50	444.67	6,389.54	4,271.40
4793	20.11	21.61	1.50	444.67	5,944.33	3,973.77
4794	36.94	38.44	1.50	444.67	10,499.43	7,018.85
4795	38.25	39.75	1.50	444.67	12,192.92	8,150.94
4796	27.82	29.32	1.50	444.67	5,332.18	3,564.55
4797	38.05	39.54	1.50	444.67	11,982.69	8,010.40
4798	33.45	34.94	1.50	444.67	6,788.95	4,538.40
4799	31.76	46.91	15.15	1,243.97	468,316.61	30,905.00
4800	44.88	47.47	2.59	683.43	39,976.02	15,456.83
4801	40.59	53.18	12.60	662.47	497,522.60	39,494.51
4802	25.67	44.89	19.22	600.77	380,594.83	19,802.87
4803	48.87	58.12	9.24	1,243.97	388,941.88	42,088.29
4804	22.67	34.92	12.25	725.00	178,269.15	14,553.40
4805	41.68	57.40	15.72	683.43	813,657.17	51,766.58
4806	45.44	52.41	6.96	683.43	145,605.86	20,915.44
4807	23.38	27.17	3.80	662.47	26,077.34	6,867.41
4808	41.65	50.90	9.26	1,603.83	629,806.10	68,031.73
4809	27.12	36.29	9.17	1,209.30	157,611.34	17,182.84
4810	35.62	47.83	12.21	980.77	372,691.38	30,514.21

4811	39.70	43.69	3.99	872.97	93,786.56	23,494.92
4812	25.70	34.79	9.09	824.63	111,480.76	12,263.56
4813	50.58	59.74	9.17	2,336.67	547,378.17	59,711.01
4814	33.83	56.59	22.77	695.33	970,629.65	42,632.95
4815	25.98	29.11	3.13	1,012.37	30,722.96	9,828.12
4816	29.33	32.29	2.96	972.47	23,904.25	8,086.24
4817	30.02	35.98	5.96	660.17	38,530.84	6,463.12
4818	30.78	45.61	14.84	1,477.07	479,839.85	32,343.78
4819	39.48	51.63	12.14	1,086.17	673,171.50	55,439.44
4820	48.57	59.73	11.16	835.20	357,673.28	32,052.72
4821	38.47	47.85	9.38	800.00	264,652.58	28,203.85
4822	30.29	40.55	10.26	711.37	105,171.88	10,253.13
4823	26.85	37.24	10.38	711.37	122,191.16	11,767.75
4824	18.82	30.96	12.14	711.37	184,740.95	15,214.45
4825	36.70	38.37	1.67	653.33	16,988.17	10,181.74
4826	57.19	60.03	2.84	587.93	15,149.87	5,337.55
4827	22.48	24.35	1.87	587.93	10,011.86	5,342.59
4828	25.82	37.54	11.72	587.93	127,831.32	10,909.15
4829	25.07	38.91	13.85	576.20	167,144.19	12,071.16
4830	57.03	59.24	2.21	1,102.10	20,417.31	9,246.05
4831	33.32	45.24	11.92	616.50	173,724.94	14,573.57
4832	24.11	31.61	7.50	473.03	46,673.64	6,222.02
4833	41.21	44.05	2.84	451.83	32,832.07	11,567.28
4834	30.62	59.89	29.27	445.40	943,252.44	32,224.55
4835	24.71	46.47	21.76	1,660.23	1,514,035.84	69,573.60
4836	24.06	39.70	15.64	616.80	238,822.20	15,271.57
4837	28.33	30.33	1.99	616.80	9,768.25	4,897.54
4838	23.37	25.87	2.50	571.17	13,037.91	5,206.61

3,873,281.41**1,387,859,103.35****99,366,585.22**

Información que forma parte del Estudio Actuarial, JR VALUACIONES ACTUARIALES, SC.

Artículo 9, de la Ley de Disciplina Financiera de las Entidades Federativas y los Municipios. Recursos destinados para la atención de Desastres Naturales.

CONCEPTO	2019	2020	2021	2022	2023	2024	PROMEDIO
Aportación para la reconstrucción de la infraestructura estatal, medido a través de las autorizaciones de recursos aprobados por el Fondo de Desastres Naturales.	\$ 0	\$ 0	\$ 0	\$ 0	\$ 0	\$ 0	\$ 0

Tasa aplicable para el ejercicio fiscal 2025							10%
--	--	--	--	--	--	--	-----

Aportación mínima a realizar en el ejercicio fiscal 2025							\$ 0
--	--	--	--	--	--	--	------

De conformidad a la Ley de Disciplina Financiera de las Entidades Federativas y los Municipios, la cantidad a aportar al fideicomiso citado, es cero. Se establece un fondo con vigencia anual de \$60,000,000.00 (Sesenta millones de pesos 00/100 M.N.) a fin de atender conceptos vinculados a desastres naturales y otras contingencias en términos de los lineamientos aplicables.

Artículo 10, fracción I de la Ley de Disciplina Financiera de las Entidades Federativas y los Municipios. Límite para asignación global de recursos para servicios personales.

	Tasa	Monto
Servicios Personales aprobados en el ejercicio 2024		\$3,294,738,179
a) Crecimiento % real 3% [considerado en LDF]	3.00%	
b) Crecimiento % real (rango) [CGPE 2025]	2.0, 3.0%	
c) Crecimiento considerado para efectos de las Finanzas Públicas Estatales	2.00%	
Inflación Dic23-Dic24	4.30%	
Incremento en términos nominales (Inflación * real)	6.39%	
Límite para asignación global de recursos para servicios personales ejercicio 2025		\$3,505,271,949

Artículo 10, fracción II de la Ley de Disciplina Financiera de las Entidades Federativas y los Municipios. Erogaciones correspondientes al gasto en servicios personales.

CONCEPTO	MONTO
Percepciones Ordinarias	2,258,474,474
Percepciones Extraordinarias	177,480,952
Seguridad Social	421,032,094
Carácter Fiscal	435,476,562
Previsión Salarial	212,807,867
TOTAL	3,505,271,949

Artículo 11 de la Ley de Disciplina Financiera de las Entidades Federativas y los Municipios. Previsiones de gasto derivadas de contratos de Asociación Público-Privada.

La previsión total de gasto derivado de contratos de Asociación Público-Privada del Poder Ejecutivo, contemplada en el Proyecto de Presupuesto de Egresos para el ejercicio fiscal 2025 asciende a:

Celebrados	-
Por celebrarse	-
TOTAL	-

Artículo 12, Recursos para cubrir adeudos del ejercicio fiscal anterior. La previsión total de gasto para cubrir adeudos del ejercicio fiscal anterior del Poder Ejecutivo, contemplada en el Proyecto de Presupuesto de Egresos para el ejercicio fiscal 2025 asciende a:

Ingresos Totales de 2025 ¹	57,661,166,831.00
Límite para cubrir adeudos (2%)	1,153,223,336.62
Recursos previstos en el Presupuesto de Egresos para cubrir adeudos del ejercicio fiscal anterior	-

¹ Conforme a los registros contables y presupuestales en apego a la normativa establecida al amparo de la Ley General de Contabilidad Gubernamental.